Viking

1954

EX LIBRIS

The 1954 VIKING

BILL RIEHL
Class of 1956

IN MEMORY . . .

It is never quite possible to put into words all the good things which represent a person when he is with us; it is even more difficult when he is gone.

We are not great orators nor authors. We cannot express our true sorrow at his loss. We can, however, erect a memorium which will remain in the hearts of Bill's many classmates and friends forever.

Warm hearted, sincere, friendly, and dependable are just a few of Bill's many good qualities for which he will always be remembered. His many services and deeds to his fellow man will not be forgotten.

We cannot say that Bill has left us, for his memory will always remain in the heart and halls of North Canton High School.

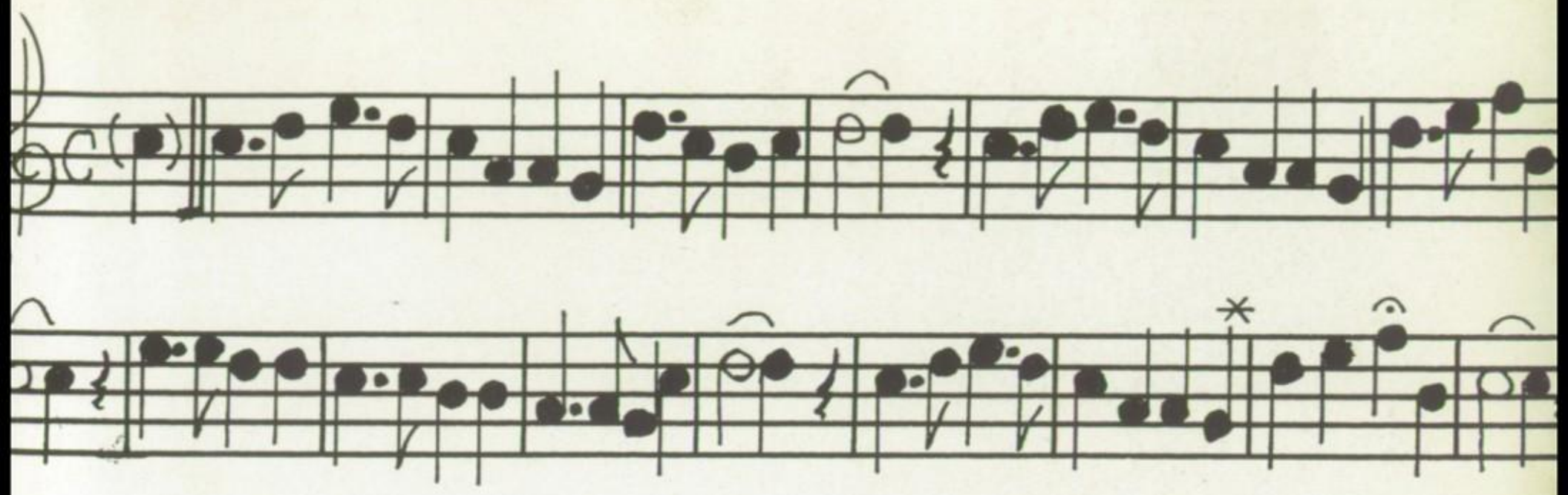

ALMA MATER

Our strong band can ne'er be broken,
Formed in N. C. High;
Far surpassing wealth unspoken,
Sealed in friendship's tie.

High school life at best is passing,
Gliding swiftly by;
Then let us pledge in word and deed,
Our love for N. C. High.

Alma Mater, Alma Mater,
Deep graven on each heart,
Shall be found unwav'ring true
When we from life shall part.

IN APPRECIATION

MISS
DEPODESTA

The Class of 1954 wishes to express its sincere gratitude and appreciation to Miss DePodesta.

Through our Junior and Senior years Miss DePodesta has advised us, standing by us in all our ventures, whether they were successes or failures.

To you, Miss De, we can never express our deep thanks for all your wonderful guidance. We will think of you many times and hope that you will ever remember us, the Class of '54.

FOREWORD

The purpose of this year's edition of the "Viking" has been to portray the high school year with originality and accuracy. This has been attempted by the use of many original photographs. By using photography as our theme, we hope that this will give you a look at our school as a whole, and take you through the well-treaded halls of beloved No-Ca-Hi.

The book is divided into five sections with faculty and administration coming first; activities, sports, classes, and members of the graduating class following. An index of the 1954 class can be found at the end of the book.

It is hoped that this more original treatment will prove not only interesting and entertaining, but will provide a lasting record of No-Ca-Hi and the Class of '54.

In presenting this book to you, we hope that we have immortalized, in some small way, the happenings and tender thoughts of four years spent and enjoyed at our dear old "Alma Mater."

JOAN SCANLON,
Editor.

EDITORIAL STAFF

ROW 1: Joan Scanlon, Joanne Swanson, Bonnie Speicher, Venita Riggs.

ROW 2: Donald Palmer, Sara Ankrom, Nancee Gardner, Jeanette Willis, Carol Kitzmiller, Roy Newell.

ABSENT: Martha Holl and Barbara Gingerich.

BUSINESS STAFF

ROW 1: Valette Maruna, Judy Buchtel, June Harpold.

ROW 2: Joyce Haines, Beverly Salby, Jane Hushour, Linda Swann, Elinor Acheson, Sue Bowers.

ROW 3: Fred Culler, Charles Wahl, Russell Metzger.

VIKING STAFF

The story of this year's "Viking" is typical of the clamor and confusion resulting from the attempts to put together an account of the year's activities.

The staff was picked in October and in that moment the "Viking" was born. In looking over the year we see the hectic days on which pictures were taken, the trips to the engraver, and many unforeseen circumstances which caused us to add a page here or cancel one there. We also see the frenzied rush of the staff to meet its deadline. Little by little, a definite shape evolved from the mass of pictures and papers. Soon, we see the bottom of a seemingly endless stack of papers miraculously become a completed yearbook.

Also we must remember the fact that this yearbook could not have been published without the necessary help of the business staff. The financial end of the "Viking" rests completely on their shoulders. This year's staff did a wonderful job, for which they deserve much praise and many thanks!

To the No-Ca-Hi student, a yearbook may be a tangible recollection of school life. To a student from another school, it may provide the basis for comparison and rivalry between yearbooks. To its staff members, the 1954 "Viking" represents many hours of hard work and fun which went into its publication. The valuable experience gained by the staff will linger on for them long after the '54 "Viking" has been forgotten.

EDITORIAL

Senior Editor ..... Bonnie Speicher

Art Editor ..... Sara Ankrom

Music and Activities ..... Carol Kitzmiller
Barbara Gingerich

Sports Editor ..... Nancee Gardner

Typists ..... Jeanette Willis
Joanne Swanson

BUSINESS

Valette Maruna
Sue Bowers
Audrey Mellen
Joyce Haines
Linda Swann
Judy Buchtel
Elinor Acheson
Russell Metzger
Charles Wahl
Jane Hushour
Beverly Salby

JUNIOR REPRESENTATIVES:

June Harpold
Martha Holl
Venita Riggs
Evelyn Chenot
Don Palmer
Roy Newell

Editor: JOAN SCANLON

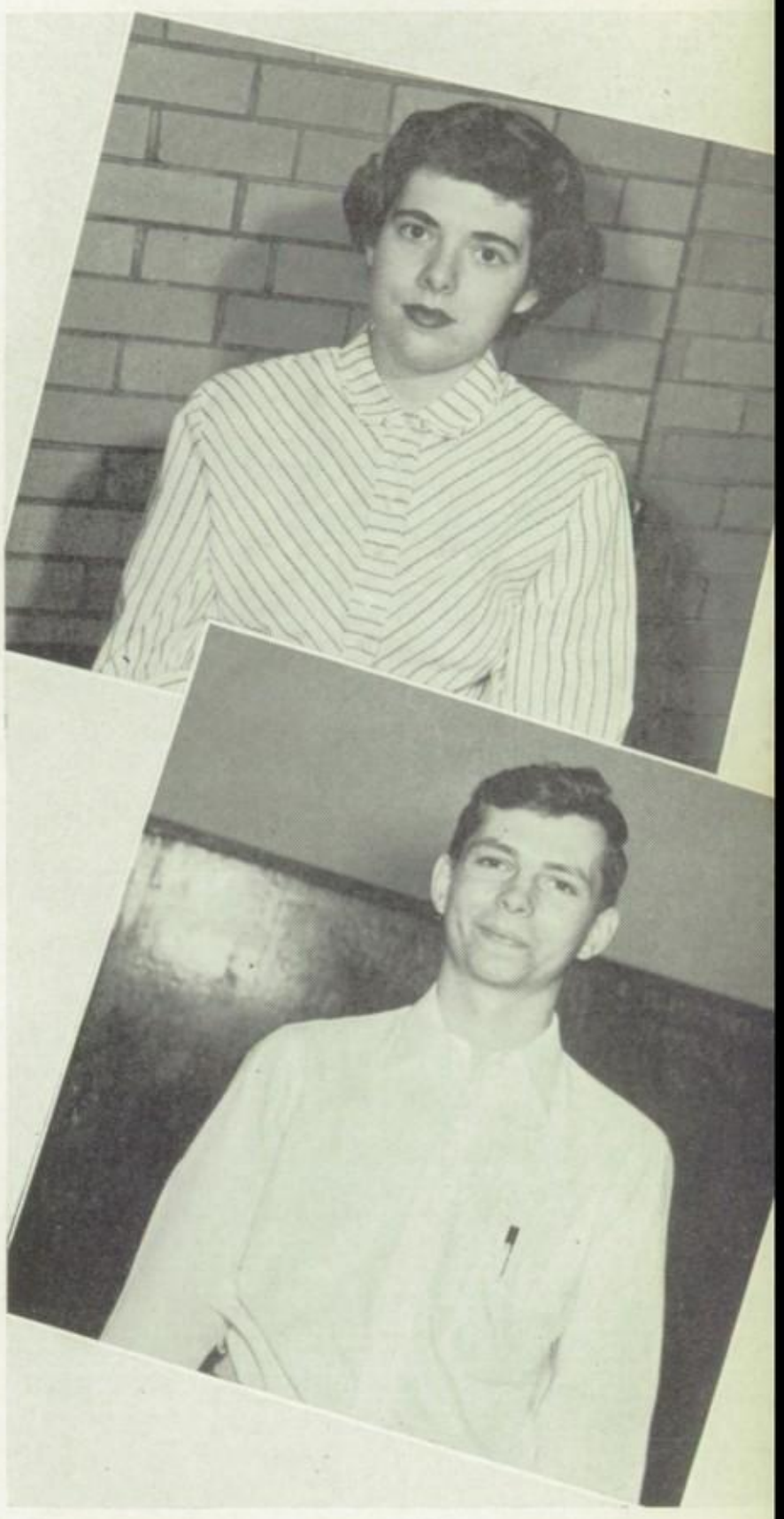

Business Manager: FRED CULLER

Adviser: MRS. YOUNG

FACULTY

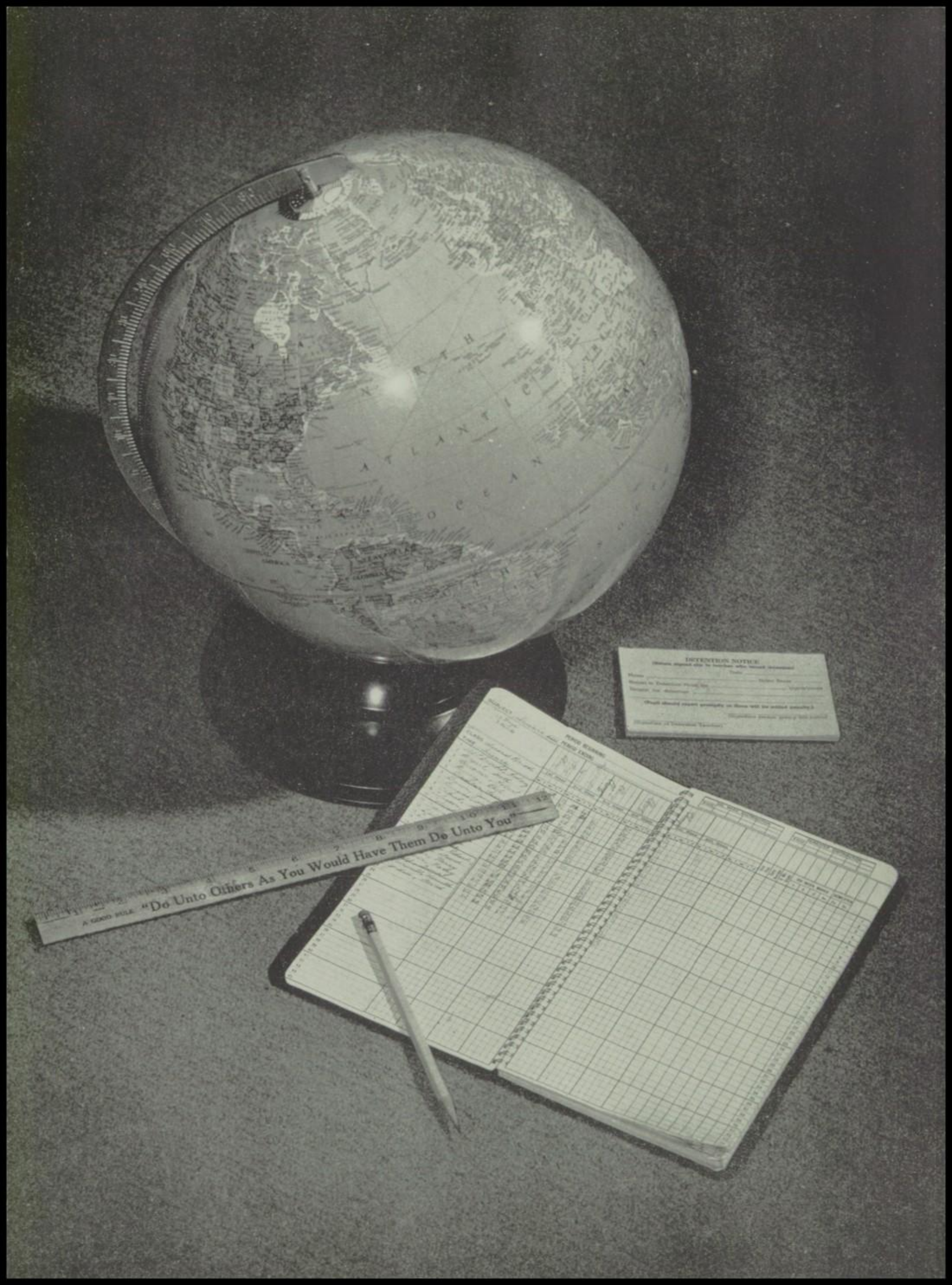
A GOOD RULE "Do Unto Others As You Would Have Them Do Unto You"
DETENTION NOTICE

SUPERINTENDENT OF SCHOOLS

RAYMOND E. TRACHSEL

COLLEGE OF WOOSTER

B.S. in Education, Kent State University

M.S., Ohio State University

DEDICATION

At the close of the 1953-54 school year, Mr. Raymond E. Trachsel will be retiring from a sixteen-year position as the Superintendent of North Canton Public Schools. Since the day in September, 1938, when Superintendent Trachsel came to North Canton, he has ably served the school and community.

The start of this man's extensive teaching career, when he was only eighteen years of age, began in a one-room rural school of eight grades in Tuscarawas County. Three years later, while serving as principal of Midvale Schools, he initiated the first high school at Midvale. From here Mr. Trachsel moved on to Minerva High School, where he not only taught but also coached the football, basketball, and baseball teams.

Having spent six years with Minerva High School, Mr. Trachsel returned to Kent State University for one full school year to complete his academic work for a B.A. degree. The first three years of work toward his B.A. degree were earned entirely by attending sessions of summer school, and by teaching during the winter. His Master's degree was later secured at Ohio State University.

On completion of his studies at Kent, Mr. Trachsel became a critic teacher in the Kent State Training School for Teachers. Prior to coming to North Canton, he served the Canal Fulton Schools as superintendent for eleven years.

With emphasis on citizenship, scholarship, and character building, he contributed sincere professional guidance toward the growth of North Canton graduates. Through his tireless devotion to these ends, he instills in his teaching staff a spirit of cooperation and inspiration. Mr. Trachsel is an ardent builder and promoter of the exempted village schools of Ohio, and he has consistently encouraged legislation in their behalf. In the future, Mr. Trachsel plans to continue his interest and participation in North Canton's school system and civic organizations.

In dedicating this 1954 VIKING to Raymond E. Trachsel, we salute the friend of all students and a truly great figure in our community.

BOARD OF EDUCATION

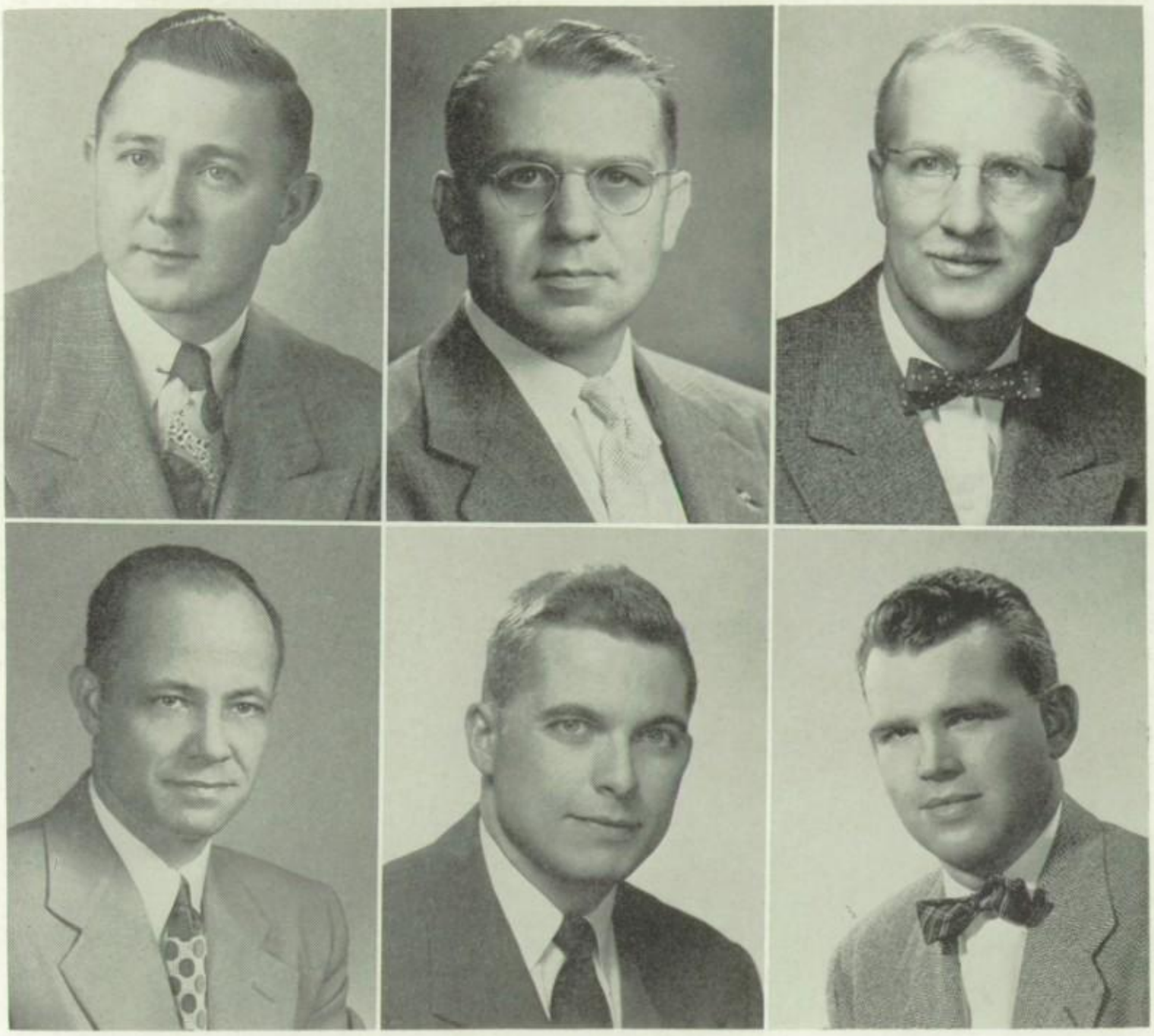

FIRST ROW (left to right): Robert Braucher, Harold Sickafoose, Willis C. Baughman.
SECOND ROW (left to right): Robert Kreighbaum, Richard Wearstler, Richard Davis.

The Board of Education plays an important part in the life of our school system. It is their responsibility to hire teachers, to make rulings, and to handle the affairs of the school in general.

They have twelve scheduled meetings a year, plus various special meetings that are called throughout the year.

We can be proud of this fine group of people who give their time to keep our school on top.

Mr. Braucher is president of the Board of Education.

PRINCIPAL

H. WAYNE RUSSELL

A.B., Defiance College

M.S., Ohio State University

Algebra

OFFICE STAFF

MABEL STUDER

A.B., Bluffton College

Canton Actual Business College

JEAN CANTLEBERRY

Oberlin School of Commerce

FACULTY

OLIVE ALDRIDGE

B.S. in Education, Ohio University

Shorthand 1, 2; Typing 1, 2; Secretarial Studies; Adviser: Commercial Club; Detention Supervisor.

HOPE BAHLER

B.S. in Education, Kent State University

English XI, XII; Journalism; Play Director; Adviser: Freshman Class.

ERMA BAYER

A.B., Mount Union
M.A., Ohio State

French I; Latin I, II; Play Director; Adviser: Junior Class.

RALPH BEUCK

B.S. in Business Education, B.S. in Education, Kent State University
M.Ed., Kent State

Business Arithmetic; General Business; Commercial Law; Salesmanship; Bookkeeping I; Adviser: Debate, Sophomore Class.

LUCILLE BLACK

A.B., Wittenberg College, Ohio State University

Physical Education; Driver Training; English 8; Adviser: Cheerleaders.

SHEILA DEPODESTA

B.S., Baldwin-Wallace College, Ohio State University, Wisconsin University

Home Economics; Adviser: Home Economics Clubs, Senior Class.

ROBERT DOBSON

B.S. in Education, Ohio State University

General Science; Physics; Arithmetic VII; Junior High Basketball Coach; Junior High Football Coach; Adviser: Freshman Class.

JOE ESMONT

B.S. in Education, Ohio University, Pittsburgh U., Kent State

Driver Training; Physical Education.

MARTHA HAMMACK

A.B., Alfred University, Salem College
Geneseo Library School
Kent State University

Librarian

ESTHER HARKINS

B.M. and Public School Music, Mount Union, Chicago Musical College, Pittsburgh Musical Institute

String Instruments

FACULTY

DONALD HERTLER

B.S. in Education, Wittenberg College

English VIII, IX, XI; Biology; Assistant Football and Baseball Coach.

CARL HOFFER

B.S. in Education, Ohio University
M.S. in Education, Kent State University

Industrial Arts IX, X, XII; Adviser: Student Council.

MARION KRABILL

A. B., Mount Union, Kent State U., Ohio State

English VIII; Social Science VIII; Adviser: Sophomore Class.

DONALD C. LAHUE

B.S. in Liberal Arts, Kent State University
B.S. in Education, Kent State University

Chemistry; Junior Science; General Mathematics; Arithmetic VIII.

JAMES LOTZE

B.P.S.M., Mount Union College, Certificate Pedagogique, Paris

Mixed Choir; Boys' Glee Club; Girls' Glee Club; Class in Ensemble Harmony.

JESSE McDOWELL

B.S. in Education, M. in Education, Kent State University

Speech XII; English VII; Director of Speech; Debate Coach.

KATE ALEXANDER MEEKER

Geo. Peabody College
B.S. in Education, Tennessee University, Bethel College

English IX, X; Adviser: Freshman Class.

BERNICE E. OSWALD

B.S. in Education, Kent State University, Ohio University, Bethany College

Arithmetic VII, VIII; Adviser: Junior Red Cross.

JOHN RIDLEY

B.S. in Education, Ohio Northern University

Science VIII; Health VII; Basketball Coach; Assistant Football Coach; Track Coach.

ALLEN J. SCHNEIDER

A.B., Wooster College, M.A., Ohio State University

Algebra XI, XII; Plane Geometry; Solid Geometry; Trigonometry; Adviser: National Honor Society.

FACULTY

MICHAEL SKUBAN

B.S. in Education,
Wittenberg College

Biology; Junior Science; Health VII; Football Coach; Baseball Coach; Reserve Basketball Coach; Adviser: Hi-Y.

RAYMOND SWOPE

B.A., Mount Union College
M.A., Ohio State University,
Northwestern University

American Government; Geography.

Adviser: Booster Club

JOHN WHEELER

B.P.S.M., Mount Union College

Marching Band; Concert Band; Orchestra.

PATRICIA WILLIAMS

Wells College
B.A., Mount Union College

English IX, X; Adviser: Freshman Class.

HAZEL YOUNG

B.A., Mount Union College
M.A., Ohio State University,
Kent State University

World History; American History; Consumers' Education; Social Science VIII; Adviser: Viking Year Book, Junior Class.

COOKS

We have these gracious ladies to thank for the preparation of the lunches served to the high school students at the grade school building.

MRS. KAUFMAN

MRS. BURDEN

MRS. KAMP

MRS. HOLL

CUSTODIANS

We are grateful to our custodians for keeping our school in good running order, and for their willingness to be of help on many occasions.

MRS. KENNEDY

DICK MILLER

REESE KENNEDY

BUS DRIVERS

The bus drivers are responsible for getting a good many of the students to the high school, with the responsibility of carrying them safely. They also serve us by many extra trips to athletic games and music activities.

MRS. MORTIMER

RALPH MORTIMER

MRS. RUDERSMITH

ACTIVITIES

GREEN MEADOWS
OVERTURE
ERIC HANSON
1st & 2nd FLUTES
Copyright 1953 by Ludwig Music
International Copyright Secured.

DEBATE TEAM

One of the morst worthwhile activities in North Canton High School is debate. The debaters spend a good deal of their time from November through March preparing cases and participating in debate tournaments all over Ohio. The question for debate this year was on the method to be used in electing our President. Besides the Varsity and "B" debate teams, there were several excellent Freshman and Sophomore debate teams. The Varsity team this year was composed of Carol Kitzmiller, Paul Dolan, John Norris, and Roy Newell, who placed second in the state tournament at Columbus.

FIRST ROW:
Roy Newell, John Norris, Carol Kitzmiller, Paul Dolan.

SECOND ROW:
Larry Fall, Nancy Haren, June Harpold, Sandy Shaw, Phil Tambling.

THIRD ROW:
Mr. Beuck, Patty Muckley, Barbara Grimes, Barbara Pratt, Arletta Mohler, Mr. McDowell.

FIRST ROW:
John Norris, Linda Swann, Carol Kitzmiller, June Harpold, Paul Dolan.

SECOND ROW:
Nancy Haren, Larry Fall, Roy Newell, Carol Ann Miller, Mr. McDowell.

THIRD ROW:
Mr. Beuck, Sandy Shaw, Fred Culler, Russ Metzger, Phil Tambling, Joan Scanlon.

NATIONAL FORENSIC LEAGUE

The National Forensic League is a national organization made up of speech students. To be a member of this organization requires an active participation in speech activities and a good scholastic record. The "tongue-waggers" in the N. F. L. receive their points for debate, service speeches, and individual events. These points go toward degrees which the student receives when he has 20, 50, 100, and 200 points, and towards a scholarship at Ripon College in Wisconsin. The officers of this organization are Linda Swann, president; John Norris, vice president; June Harpold, secretary; Carol Kitzmiller, treasurer; and Paul Dolan, publicity manager.

This Page Sponsored by The Harpold Motor Co.

SCHOLARSHIP

FIRST ROW: Joanne Whitman, Carol Kitzmiller, Shirley McIntyre, Marjorie Shenk, Becky Kintz, Marilyn Hagenlocher, Judy Buchtel.

SECOND ROW: Evelyn Chenot, Suzanne Duryee, John Wills, Harriet Schmitt, Roberta Myers, Bonnie Speicher.

THIRD ROW: Nancy Fetzer, Barbara Gingerich, Rita McClintock, Beth Ketterer, Marian Miller, Sandy Shaw.

FOURTH ROW: John Weikel, Bob Lancashire, Marland Hutt, Paul Dolan, Fred Culler.

In April almost everybody takes an examination in an attempt to get a place on the scholarship team. The two highest people in each subject are chosen for this honor. Then, in early May, these students make a trip to Akron to compete in the final district-state scholarship tests. These people in the picture who placed on the scholarship team last year, along with those who placed this year, deserve a lot of credit for the fine efforts they put forth.

FIRST ROW (left to right): Mr. Schneider, Marilyn Hagenlocher, Nancee Gardner, Beth Ketterer.

SECOND ROW: Joanne Whitman, Harriet Schmitt, Paul Dolan, Carol Kitzmiller, Sara Ankrom, Bonnie Speicher, Marian Miller.

THIRD ROW: Evelyn Chenot, Martha Holl, John Norris, Elinor Acheson, Don Palmer, Nancy Fetzer, John Wills.

FOURTH ROW: Joan Scanlon, Shirley McIntyre, Jack Fetzer.

ABSENT: Linda Swann, Becky Kintz.

NATIONAL HONOR SOCIETY

Character, Scholarship, Leadership, and Service are the four standards upon which membership in the National Honor Society is based.

This society was established to give due attention to those deserving students who possess the qualities necessary for good citizenship in the years that are yet ahead of us. These qualities are most often determined by participating in school and community projects, by cooperation with schoolmates and advisers, and by a genuine interest in academic pursuits.

Each year a committee of faculty members chooses the new members, who must have a scholastic average of 85 or above.

This year the society admitted nine new members in an inspiring ceremony. An added attraction was the guest speaker, Dr. Eibling, whose enlightening message was warmly received.

This organization is responsible for the operation of the monitor system.

OFFICERS

Paul Dolan ..... President

Elinor Acheson ..... Vice President

Linda Swann ..... Secretary

STUDENT COUNCIL

The Student Council is a very young organization. The representatives are elected by their classmates. Under the able supervision of Mr. Hoffer, transportation to the out-of-town football and basketball games was furnished for the students. They sponsor other programs to help the students and provide entertainment for them.

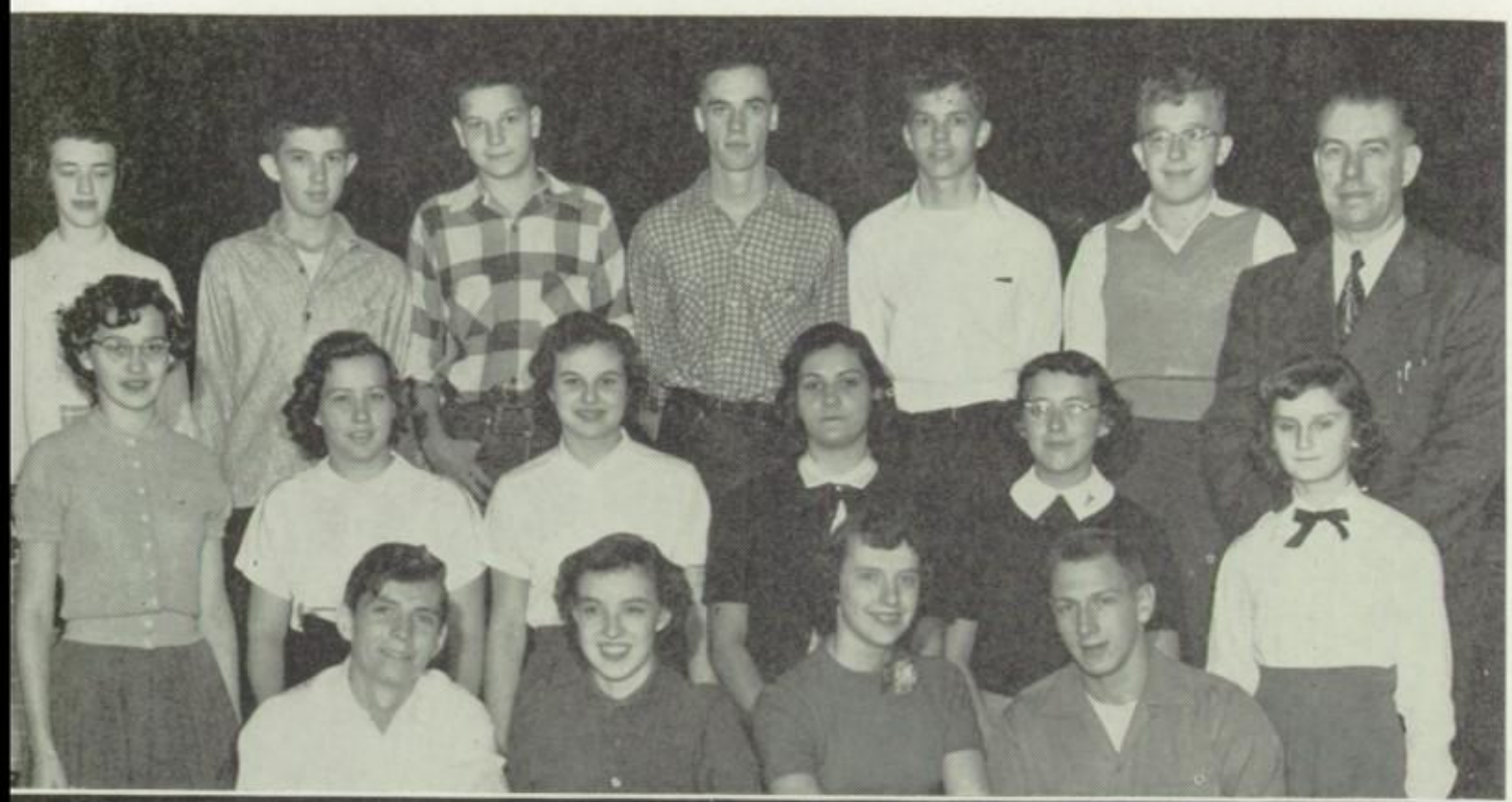

FIRST ROW:
Fred Culler, Elinor Acheson, Jane Hushour, Paul Dolan.

SECOND ROW:
Venita Riggs, Martha Holl, Adelyn Chiofolo, June Harpold, Judy Willaman, Lorene Boerngen.

THIRD ROW:
Marilyn Hagenlocher, Bob Berrodin, Ted McClintock, Dean Schauffler, Lenny Young, John Wills, Mr. Hoffer.

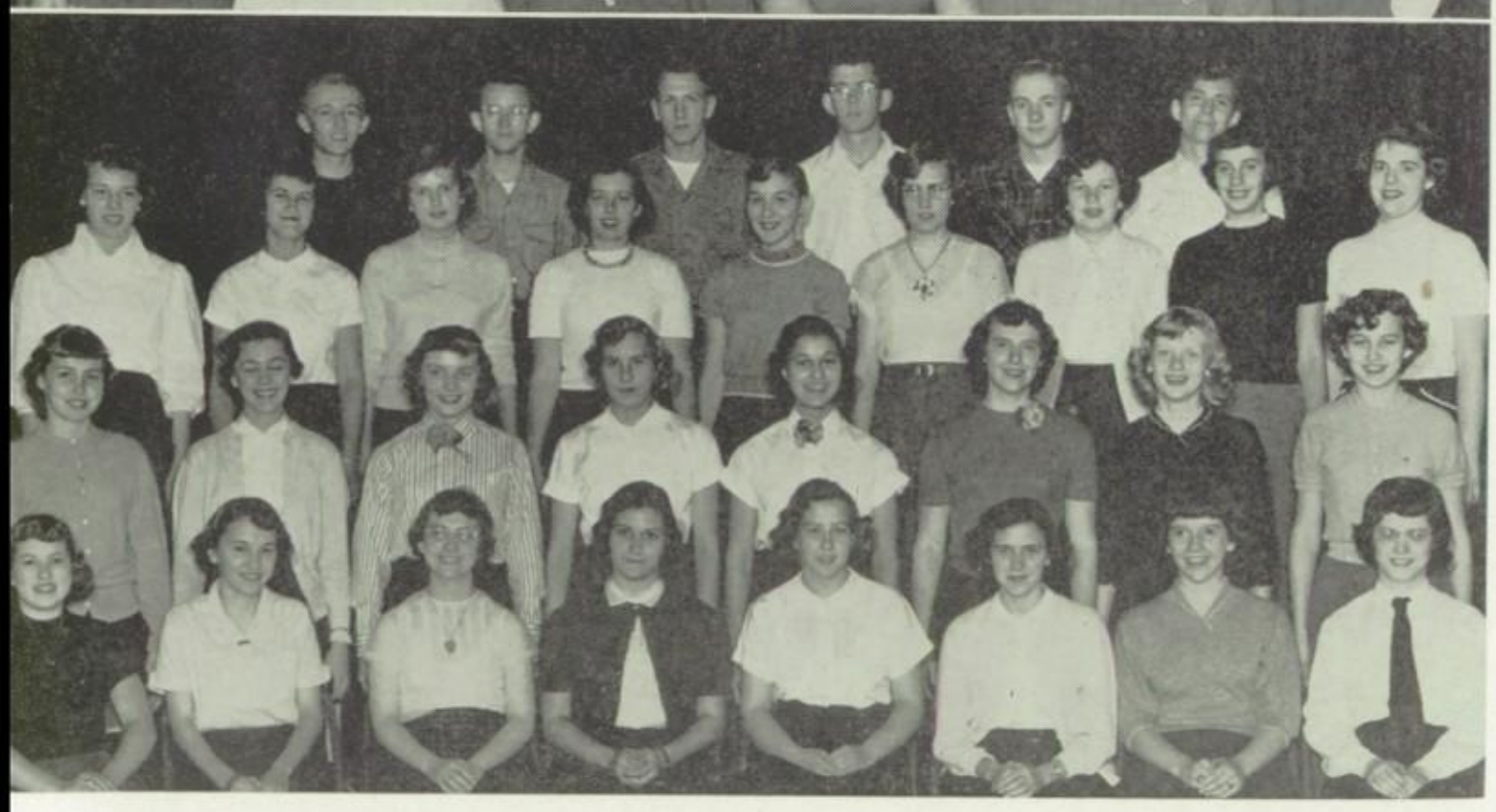

FIRST ROW:

Nancee Gardner, Joanne Whitman, Carol Kitzmiller, June Harpold, Martha Holl, Shirley McIntyre, Nancy Speicher, Hallie Boerngen.

SECOND ROW:
Joan Mathias, Kay Tschantz, Valette Maruna, Marilyn Marquardt, Carol Monzione, Jane Hushour, Bonnie Speicher, Venita Riggs.

THIRD ROW:
Blaine Zeiger, Carol Miller, Judy Kobel, Joyce Fryer, Evelyn Chenot, Jeanette Willis, Nancy Fetzer, Linda Swann, Joan Scanlon.

FOURTH ROW:
Ted Brown, Dean Willison, Paul Dolan, Bud Zimmer, Dick Sumser, Fred Culler.

MONITORS

The National Honor Society chooses three students and an alternate for each period. They select the monitors on the basis of their capability and dependability, to maintain order in the halls. The monitor stationed at the center of the first floor hall acts as the receptionist to help visitors.

LIBRARY STAFF

The library is under the full-time guidance of Mrs. Hammack, who selects twenty-five student-librarians to assist her in the work of the library.

It is the chief aim of the library to present an efficient service to the student body and faculty by providing for authoritative, factual, and leisure reading.

FIRST ROW:
(Sitting) Bertha Givler, Rita Wise, Joanne Whitman, Shirley Betz, Sandy Shaw, Carole Lenz, Nancy Speicher, Susan Clatterbuck, Ann Austin.

SECOND ROW:
(Standing) Carol Miller, Doris Gussett, Mildred Schworm, Shirley Earles, Adelyn Chiofolo, Nancy Hagenlocher, Linda Edwards, Rita McClintock, Marilyn Marquardt.

THIRD ROW:
Barbara Grimes, Nancy Post, Jeanette Willis, Nancy Sautters, Sally Uplinger, Norma Plummer, Mrs. Hammack, Judy Taylor.

— ★ —

FIRST ROW:
Joanne Swanson, Pat Wise, Shirley Betz, Carol Miller, Mary Dennis, Shirley Earles, Marjorie Shenk, Nancy Speicher, Carole Lenz.

SECOND ROW:
Becky Kintz, Daris Kaufman, Beverly Salby, June Claypool, Estabelle Landau, Carol Monzione, Marilyn Marquardt, Carolyn Cooper, Carol Gillespie, Lucy Rinehart.

THIRD ROW:
Mr. Beuck, Wanda May, Barbara Clouser, Jane Hushour, Carol Miller, Marian Miller, Nancy Fetzer, Dorothy Gill, Mary Kitzmiller, Margaret Shaheen, Helen Sturm, Mrs. Aldridge.

FOURTH ROW:
Elaine Zeiger, Lou Ann Karns, David Van Dyke, Lynn Greenho, Carol Schario, David Young, Gary Storch, Nancy Post, Dick Zimmerman, Jeanette Willis.

COMMERCIAL CLUB

The Commercial Club includes those students in Shorthand I and II, Secretarial Practice, and Bookkeeping I. The Commercial Club's chief aim is to present the business world to these students through their classes and club activities. The Commercial Club is under the able supervision of Mrs. Aldridge and Mr. Beuck.

JUNIOR RED CROSS

The Junior Red Cross in our school is constantly mindful of its motto: "Service for Others." The North Canton Chapter sends representatives to the monthly meetings of the Canton Council. This year our Junior Red Cross is packing a giant gift box in conjunction with all the schools in the Canton area. With Mrs. Oswald as our competent adviser, we hope that we may fulfill our purpose of sharing with others and giving them help when they need it.

SCIENCE CLUB

Newly organized this year, the Science Club was very active. Among other projects, they experimented with white mice and their living habits. This, to say the least, created quite an atmosphere. The death and burial of one of the mice also added an air of interest to the rooms surrounding the Science laboratory. Their other experiments proved very interesting and valuable to the members. Mr. LaHue and Mr. Dobson advise the club.

FIRST ROW (left to right): S. Elson, B. Werley, N. Hagenlocher, G. Greenho, L. Meyers, C. McAnall, C. Gilmore.

SECOND ROW: S. McElwee, S. Devis, M. Weber, B. Thoma, J. Guenther, J. Harpold, K. Middleton.

THIRD ROW: H. Boerngen, C. Fisher, K.Wise,M.Schworm, J. Hushour, E. Chenot, J. Ward, Mrs. Oswald.

FOURTH ROW: J. Wahl, S. Clatterbuck, R. McClintock, N. Post, N. Sautters, J. Johnson, M. Marquardt.

FIRST ROW (left to right): Jim Kindy, Dan Piper, Sally Evans, Joyce Johnson, Carol Dorn, Gretchen Lehman, Arletta Mohler, Hallie Boerngen, Judy Willaman, Mr. Dobson.

SECOND ROW: Mr. LaHue, Stuart Smith, Jon Foltz, Dale Miller, David Perkins, Judy Burns, Nancy Essig, Judy Swope, Barbara Pratt, Barbara Moore.

Bob Lancashire, Barbara Clouser, Carol Riehl, June Harpold, Gary Storch.

Dave Kaufman, Carol Monzione, Bob Lancashire, June Harpold, Gary Storch, Rennie Edgein, Phil Tambling, Ann Austin, Joanne Burkhardt, Betty Jobes, Marilyn Marquardt, Barbara Clouser.

CAST

Irene Burgess, the play director ..... Barbara Clouser
Loretta Fuller, a stage-struck heroine ..... June Harpold
Andy Fullbright, her bewildered boyfriend .. Gary Storch
Nancy Leveridge, the banker's daughter .. Carol Monzione
Milt Sanders, a failure in trigonometry .... Rennie Edgein
Jocko Gutherie, a boy with a swollen head ..... Bob Lancashire
Mr. Carter, the journalism teacher ..... John Norris
Tony Peterson, the grouchy janitor ..... David Kaufman
Elsie Hunter, high school senior ..... Ann Austin
Janet Young, high school senior ..... Betty Jobes
Buck O'Hara, an athlete ..... Phil Tambling
Kyle Roberts, a flamboyant actress ..... Carol Riehl
Miss Moran, the home ec. teacher ..... Venita Riggs
Miss Rivers, the senior sponsor ..... Evelyn Chenot
Joan White, typical senior girl ..... Joanne Burkhart
Sylvia Moore, typical senior girl ..... Marilyn Marquardt
Mr. Richard Leveridge, the town banker .. Lynn Thursby
Mrs. Young, extra ..... Rita McClintock
A next-door neighbor ..... Helen Sturm

Evelyn Chenot (sitting), Venita Riggs, John Norris, Barbara Clouser.

JUNIOR PLAY

Something new and different! That describes the Junior Play presented on the supposedly unlucky night of Friday the 13th of November. The play, the first dramatic performance of the year, was appropriately entitled "Curtain Going Up," a comedy in three acts by Gregory Johnston.

The new and different aspects included such novelties as little scenery, entrances and exits through the auditorium, a play within a play, and an open curtain while the audience assembled. In addition, the comic lines, the true-to-life characters, and the lively action all combined to make the production an outstanding one that both the audience and the cast will long remember.

The plot concerns what takes place behind the scenes during the rehearsals, and after the presentation of a play in Riverview High School. Miss Burgess, the young director, is faced with the following obstacles in producing her first play: a grouchy old janitor, the disappearance of the playbooks at the first meeting of the cast, crossed-up high school romances with a capital R, a stage-struck heroine, her jealous boyfriend, an unexpected visit by a professional actress, a banker's daughter driven to theft and dirty tricks by her father's ambitions, and last but not least, romance for Miss Burgess herself. In fact, almost anything that can happen does happen.

FIRST ROW (sitting): Carol Monzione, John Norris, Barbara Clouser, June Harpold, Venita Riggs.

SECOND ROW: Carol Riehl, Betty Jobes, Marilyn Marquardt, Joanne Bprkhardt, Rita McClintock, Evelyn Chenot, Gary Storch, Ann Austin.

THIRD ROW: Phil Tambling, Helen Sturm, David Kaufman, Lynn Thursby, Bob Lancashire, Rennie Edgein.

HOME ECONOMICS

JUNIOR & SENIOR

FIRST ROW: Connie Gummere, Joan Scanlon, Bonnie Speicher, Elinor Acheson, Linda Swann, Anne Workman, Helen Sturm, Mary Kitzmiller, Marjorie Shenk, Jane Hushour.

SECOND ROW: Ann Austin, Carol Riehl, Shirley Earles, Mildred Schworm, Joyce Fryer, Doris Gussett, Joanne Burkhardt, Bertha Givler, Carol Miller, Valette Maruna, Joyce Haines, Nancy Fetzer, Judy Buchtel, Judy Swope, Jackie Sammeter, Miss DePodesta, Carolyn Cooper, June Claypool.

SOPHOMORE

FIRST ROW (sitting): Judy Swihart, Carol Tewanger.

SECOND ROW (standing): Miss DePodesta, Nancy Sumser, Janet Wahl, Jane Ward, Shirley Werner, Susan Schafer, Dotty Williams, Karin Turner, Delores Carson, Josephine Venditti, Elaine Melhorn, Joanne Guenther, Carol Gussett, Ruth Hartong.

FRESHMAN

FIRST ROW (sitting3: Nancy Buck, Beth Beamer, Joan Dornhecker, Helen Marshall, Patty Boston, Connie Floom, Sally Stortz, Judy Taylor, Sally Evans, Barbara Shaheen, Patty Muckley, Kathleen Wise.

SECOND ROW: Rita Wise, Sandy Wise, Sue Sammeter, Sally Uplinger, Pat Spitler, Nancy Essig, Marcia Currie, Carolyn Clymer, Norma Plummer, Barbara Wood, Carol Sue Heiser, Pat O'Brien, Susan Scharver, Miss DePodesta, Mary Lou Nelius, Arletta Mohler, Martha Wise, Joanne May.

This Page Sponsored By Eckard's Drive-In

3502 West Tuscarawas Street, Canton, Ohio

Ohio's Only Drive-In Featuring "Car Hops" on Roller Skates.

MARCHING BAND

Once again our Viking Marching Band has stepped out with flying colors. The lively pace and vigorous spirit of the Black and Orange bandsmen make it one of the school's most popular institutions.

Under the direction of Mr. Wheeler, new to our school this year, the band has performed very ably at all the football games. Their skits at half-time, to the strains of "If You Knew Susie" and "Mr. Touchdown, U. S. A." were always received with enthusiasm.

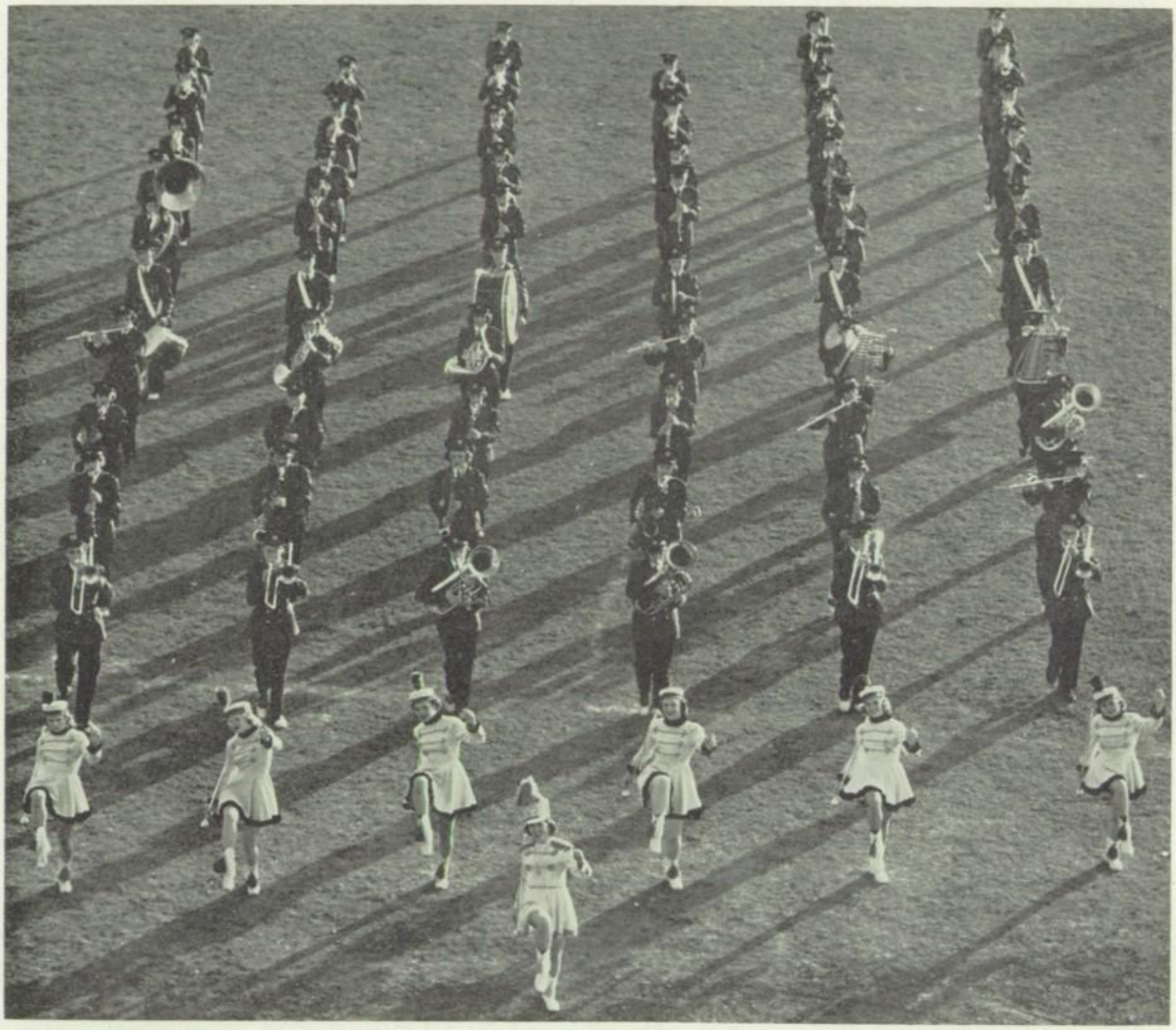

This Page Sponsored By Orchard Hill Farm Dairy

FIRST ROW: Speicher, Kaufman, Sickafoose, Mellen.
SECOND ROW: Spence, Gummere, Willaman, Hushour, Meyers, Dornhecker, Fall, Fisher, Willaman, Young.
THIRD ROW: Riggs, Haren, Hartong, Boettler, Marshall, Spitler, Kern, Dively, Kile, Strausser, Thomas, Kamp.
FOURTH ROW: Gussett, Claassen, Geitgey, Middleton, North, Bush, Haak, Ebie, Fall, Lear.

CONCERT BAND

The Concert Band of '53-'54 was made up of eighty members. This group was responsible for those sweet strains which issued daily during eighth period from the bandroom. The group is under the capable direction of Mr. Wheeler.

This year, the band gave its annual Spring Concert and once again it entered the spring contest, giving a commendable performance.

FIRST ROW: Elinor Acheson, Nancee Gardner, Judy Kobel, Margie Shenk.

SECOND ROW: Valette Maruna, Harriet Schmitt, Carol Riehl, Carol Gillespie, Alan Nidy, Lynn Claasen, Becky Kintz.

THIRD ROW: Susan Schafer, Evelyn Chenot, Tim Brown, Lynn Thursby, Russell Smith, Dorothy Young, Kay Shannon, Gretchen Lehman, Doris Gussett.

FOURTH ROW: David Young, Judy Swope, Jeannene Hiltbrandt.

This Page Sponsored By Schafer-Messerly

FIRST ROW: Ankrom, Acheson, Burkhardt, Swann.
SECOND ROW: Shannon, Shenk, Maruna, Workman, Walker, Swope, Swihart, Gillespie, Nidy.
THIRD ROW: Stahl, Wills, McCleaster, Kogel, Paige, Lehman, Gussett, Sweany, Miller, Patterson, Boren, Kintz, Schmitt.
FOURTH ROW: Mr. Wheeler, Young, Warren, Dornhecker, Miller, Boerngen, Brown, Thursby, Smith.

ORCHESTRA

Few schools of our size can boast an organization of this calibre. This group will be remembered in years to come for having presented to North Cantonians some of the more classical compositions.

The orchestra can be found in the bandroom first period every Monday, Wednesday and Friday, polishing up their latest arrangements. The groupof forty-six members is directed by Mr. Wheeler.

For the Christmas concert, the orchestra played several selections and then combined with the choruses to perform "Spirit of Christmas." The group also entertained North Cantonians at a spring concert and played for Baccalaureate and Commencement.

This organization also entered the spring contest, giving an admirable performance.

FIRST ROW: Linda Swann, Joanne Burkhardt, Doris Kaufman, Lestina Brown, Karin Turner.

SECOND ROW: John Wills, Jackie Sammeter, Gladys Lohr, Joy Scott, Sara Chenot, Joanne Guenther, Marian Warren, Patty Muckley.

THIRD ROW: Nancy Sweany, Venita Riggs, Judy Willaman, Sue Spence, Betty Hartong, Marion Wisniewski, Stanley Kaufman, Miriam Ramsom, Joyce Walker.

FOURTH ROW: Charlotte Haak.

This Page Sponsored By Willis Motors

GIRLS' GLEE CLUB

This group, the largest musical organization in the school, is well received everywhere it performs. The choir consists of ninety-four girls from grades ten through twelve. They can be heard practicing fourth period every Monday, Wednesday and Friday in Room 107.

Besides performing for school assemblies, they participated in the spring and Christmas concerts. This year they had the privilege of singing for the Ohio Association of Music Educators.

They entered the spring contest, receiving a rating of which they are very proud.

FIRST ROW (left to right): Joanne Swanson, Marian Warren, Nancy Haren, Ann Austin, Lucy Rinehart, June Harpold, Carol Ann Miller, Nancee Gardner, Audrey Mellen, Ruth Hartong, Shirley Earles, Shirley McIntyre, Elaine Melhorn, Susan Schafer, Phyllis Painter, Dotty Williams, Martha Holl, Pat Wise, Marilyn Marquardt, Libby Thomas, Carol Riehl, Carol Tewanger, Carol Reed, Karin Turner.

SECOND ROW: Mary Dennis, Janet Wahl, Shirley Betz, Joan Mathias, Drue Warren, Beverly Salby, Mildred Schworm, Sandy Shaw, Carlyn Ebie, Valette Maruna, Carol Monzione, Carol Gillespie, Nancy Lenz, Doris Kaufman, Carol Lenz, Jackie Sammeter, Sue Spence, Carolyn Earles, Marilyn Hagenlocher, Pat Holder, Florence Miller, Carol Lindower, Kay Tschantz, Charlotte Haak.

THIRD ROW: Nancy Speicher, Judy Buchtel, Jane Hushour, Evelyn Chenot, Anne Workman, Judy Kobel, Carol Jean Miller, Joyce Haines, Beth Ketterer, Doris Gussett, Sue Bowers, Harriet Schmitt, Wanda May, Barbara Clouser, Peggy Lennon, Shirley Shelby, Linda Edwards, Marianne Erbland, Delores Carson, Judy Swope, Jane Ward, Joyce Fryer, Shirley Werner.

FOURTH ROW: Pat Terrigan, Lou Ann Karns, Rita McClintock, Jeanette Willis, Ruth Adams, Nancy Sumser, Mary Kitzmiller, Venita Riggs, Nancy Sweany, Bertha Givler, Barbara Gingerich, Nancy Fetzer, Carol Miller, Margaret Shaheen, Suzanne Duryee, Carol Schario, Nancy Post, Linda Swann, Elinor Acheson, Connie Gummere, Joan Scanlon, Helen Sturm.

FRESHMAN GIRLS' GLEE CLUB

This year, thirty-eight freshman girls again formed their own glee club. They practiced three days a week with Mr. Lotze.

This organization is of vital interest because it provides excellent experience to girls who will, in future years, form the nucleus of the choral groups.

These girls participated in various school functions during the year.

FIRST ROW (left to right): Connie Floom, Nancy Buck, Nancy Bowers, Joan North, Sandy Wise, Arletta Mohler, Pat Boston, Patty Muckley, Beth Beamer, Judy Taylor, Becky Kintz.

SECOND ROW: Judy Willaman, Sally Evans, Joanne May, Judy Swihart, Rita Wise, Hallie Boerngen, Judy Miller, Kathleen Wise, Norma Plummer, Adelyn Chiofolo, Joan Dornhecker, Marcia Currie.

THIRD ROW: Mary Lou Nielus, Susan Scharver, Joyce Johnson, Lestena Brown, Carol Dorn, Carol Sue Heiser, Sue Sammeter, Martha Wise, Jeannene Hiltbrandt, Barbara Moore, Sally Stortz, Helen Marshall.

FOURTH ROW: Barbara Pratt, Gretchen Lehman, Barbara Wood, Sally Uplinger, Nancy Essig, Judy Burns, Barbara Shaheen, Barbara Grimes, Nancy Sautters, Susan Castle. Susan Clatterbuck, Susan Hutt.

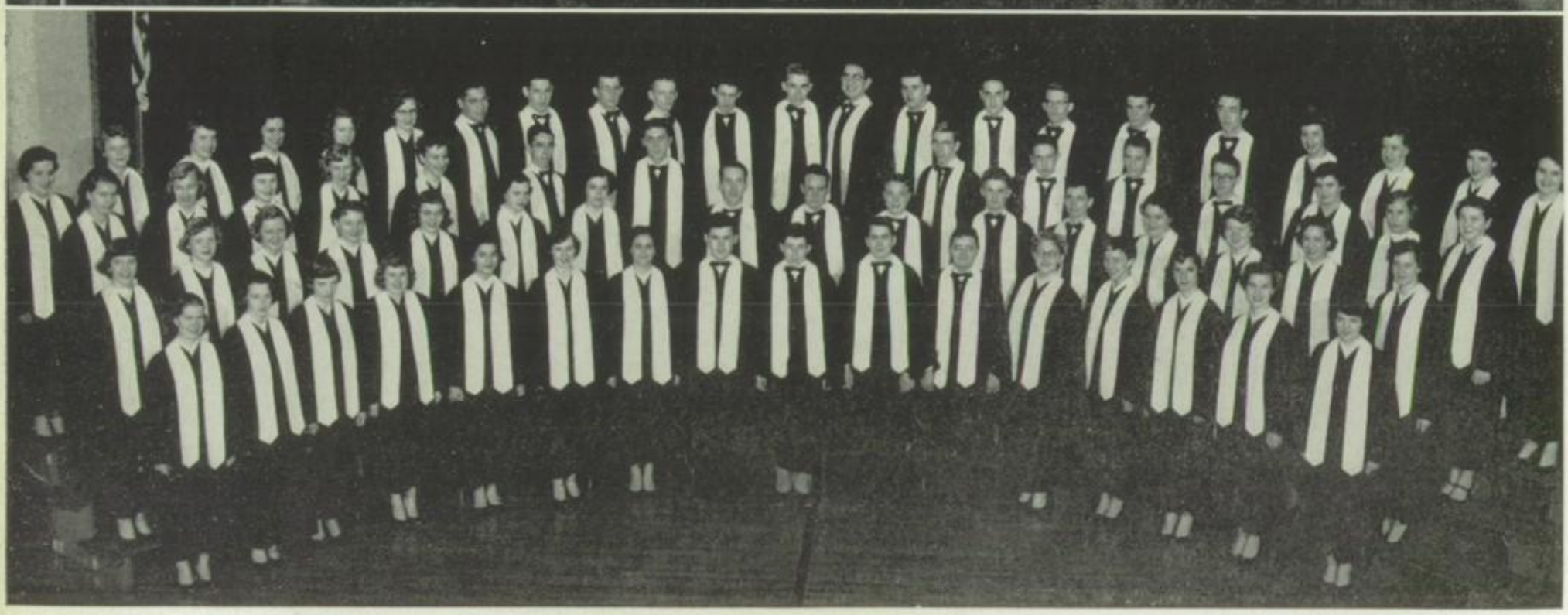

BOYS' GLEE CLUB

FIRST ROW: Eugene DuMaurier, Chuck McAnall, Phil Burney, Dan Piper, Jack Kile, Larry Lear, Evan Schlemmer, Robert McCleaster. SECOND ROW: Harvey Warburton, Lance Swann, Dave Van Dyke, Dick Cashner, Dick Foltz, Lenny Young, Tommy Bender, Stanley Kaufman, David Boston, Larry Honnold, Gerald Downard, Larry Fall, Larry Swogger. THIRD ROW: Sonny Greenho, Gary Ferrell, Fred Culler, John Wiekel, Larry Herdlick, Lynn Claasen, Gary Girard, Jim Toth, Pat Scanlon, Robert Dively. FOURTH ROW: Bud Zimmer, Chuck Wahl, Jim Sumser, Dave Luginbuhl, Armand Lenarz, Bill Boltres, Gary Storch, Don Ehlers, Lynn Thurrsby, Dave Kaufman, Tom Davis, Bud Metzger.

This year forty-eight boys volunteered for duty in the Boys' Glee Club, a considerably larger number than in several previous years. This group performed at assemblies and at the Christmas and spring concerts, and gave a commendable performance at the contest this spring.

MIXED CHORUS

FIRST ROW: Audrey Mellen, Marjorie Shenk, Jackie Sammeter, Nancee Gardner, Carol Monzione, Carole Lenz, June Harpold, John Weikel, Dick Foltz, Dick Zimmerman, Larry Swogger, Carol Riehl, Carlyn Ebie, Sue Spence, Charlotte Haak, Becky Kintz. SECOND ROW: Nancy Speicher, Bonnie Speicher, Nancy Sweany, Valette Maruna, Joyce Haines, Marian Miller, Pat Terrigan, Don Ehlers, Gary Girard, Larry Fall, Paul Johnson, Fred Culler, Judy Swope, Linda Edwards, Joyce Fryer, Harriet Schmitt. THIRD ROW: Ruth Adams, Rita McClintock, Judy Buchtel, Nancy Egbert, Evelyn Chenot, Lynn Greenho, Gary Ferrall, Bob Koons, Harvey Warburton, Lance Swann, David Van Dyke, Helen Sturm, Marilyn Marquardt, Susan Duryee. FOURTH ROW: Ann Austin, Anne Workman, Jane Hushour, Lou Ann Karns, Beverly Salby, Jeanette Willis, David Luginbuhl, Armand Lenarz, Bud Zimmer, Sonny Greenho, Bill Boltres, Charles Wahl, Bud Metzger, Tom Davis, Lynn Thursby, Gary Storch, Jim Sumser, Dave Kaufman, Linda Swann, Elinor Acheson, Joan Scanlon, Connie Gummere.

"Amazed and delighted" were the words with which North Cantonians greeted the group's first performance this year for the P. T. A. Under the very capable direction of Mr. Lotze, the group has reached and maintained a high standard of performance. The chorus consists of seventy members from grades ten through twelve. Besides entertaining the P. T. A., the group also performed for the North Canton Music Association, the Hi-Y induction and dedication service, and participated in the Christmas and spring concerts. They entered the spring contest, giving an outstanding performance. An unexpected honor for the group was the invitation to sing before the Ohio Association of Music Educators.

TRIPLE TRIO

Composed of nine girls, this group, although only a year old, has already created quite a reputation for itself. Chosen for their outstanding musical ability, these girls often steal the show at musical performances, and are in constant demand. They practice every Wednesday noon in the music room.

MAJORETTES

These talented twirlers are a colorful and vivacious addition to our Marching Band. Quite often they stole the entire show with their snappy routines.

Leading the band through their paces this year was Doris Kaufman, head majorette. The other majorettes were Jane Hushour, Bonnie Speicher, Valette Maruna, Elinor Acheson, Charlotte Haak, and Nancy Haren.

Lou Ann Karns
Jane Hushour
Joyce Haines
Audrey Mellen
Linda Swann
Connie Gummere
Elinor Acheson
Anne Workman
Valette Maruna

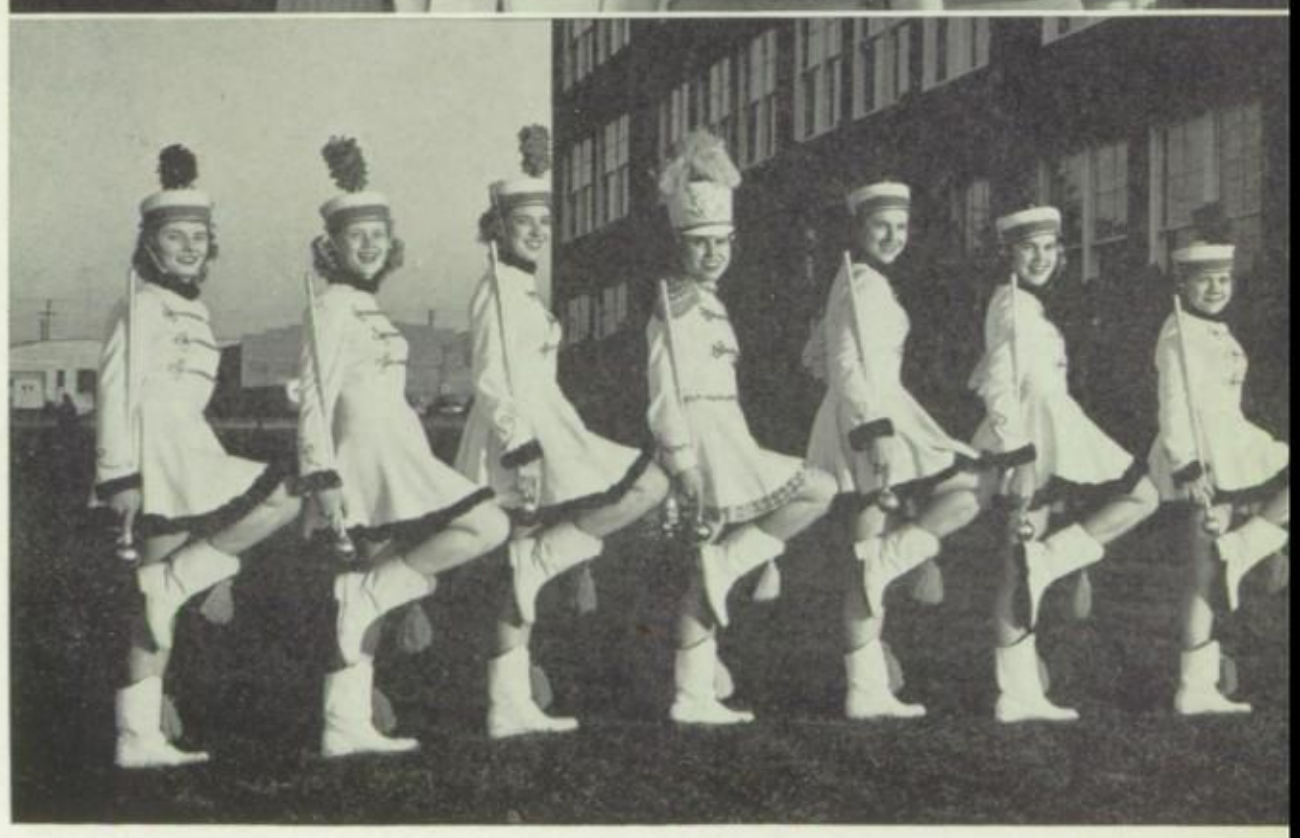

Valette Maruna
Bonnie Speicher
Elinor Acheson
Doris Kaufman
Jane Hushour
Charlotte Haak
Nancy Haren

This Page Sponsored By Cashner Motor Sales

810 12th Street N. E., Canton, Ohio H. E. CASHNER.

SENIOR TRI-HI-Y OFFICERS

Venita Riggs ..... Chaplain
Joan Scanlon ..... President
Sue Bowers ..... Vice President
Nancy Sweany ..... Secretary

HI-Y ALPHA OFFICERS

FIRST ROW

Charles Wahl ..... Secretary
Russell Metzger ..... Treasurer
Paul Dolan ..... Chaplain

SECOND ROW

Fred Culler ..... President
Jack Saunier ..... Vice President

"To create, maintain and extend, throughout the home, school and community, high standards of Christian character."

SENIOR TRI-HI-Y

This club, composed of Junior and Senior girls, was very active this year and engaged in many activities. Highlighting the year was a Thanksgiving Dance and Holiday Style Show. Many other events occurred during the year, and as a result everyone had a wonderful time! Advisers of the club were Betty Adams and Louise Schreckengost.

JUNIOR TRI-HI-Y

This club of Freshman and Sophomore girls can well be proud of the many activities which they undertook. Included among these were a panel discussion on dating, a pot luck dinner, and the formation of a bowling league. They also sent representatives to the annual Hi-Y and Tri-Hi-Y area conference at Mt. Union. Advisers of the club were Valerie Tucker, Mary Lou Schwalm and Lois Johnson.

PREP FRIENDSHIP

This group of seventh and eighth graders was a very helpful club this year. Besides engaging in such activities as charades, a gym night, Christmas party, and dances, they sorted and washed all lost and found clothes at the Community Building and sent them into the Lutheran Clothing Drive. Also, Prep decorated the Community Building at Christmas. This club has set an excellent precedent for future clubs. Advisers of the club were Shirley Teis and Rita Schuster.

SENIOR TRI-HI-Y

FIRST ROW (left to right): Nancee Gardner, Audrey Mellen, Ann Austin, Joanne Whitman, Sara Ankrom, Shirley Earles, Shirley Betz, Pat Wise.

SECOND ROW: Valette Maruna, Nancy Speicher, Doris Kaufman, Carole Lenz, Joyce Haines, Judy Buchtel, Doris Gussett, Mildred Schworm, Sue Spence.

THIRD ROW: Louise Schreckengost, Marilyn Marquardt, Ann Workman, Wanda May, Bonnie Speicher, Jane Hushour, Venita Riggs, Evelyn Chenot, Barbara Clouser, Betty Adams.

FOURTH ROW: Peggy Lennon, Sue Bowers, Carol Miller, Carol Riehl, Harriet Schmitt, Joyce Fryer, Charlotte Haak, Nancy Sweany, Nancy Fetzer.

FIFTH ROW: Elinor Acheson, Mary Kitzmiller, Rita McClintock, Linda Swann, Nancy Post, Joan Scanlon, Helen Sturm, Connie Gummere.

— ★ —

FIRST ROW (left to right): Nancy Hoover, Barbara Kern, Janice Fall, Nancy Holder, Dotty Young, Barbara Born, Carol Fisher, Jane Gopp.

SECOND ROW: Linda Yonally, Sue Helm, Nancy Hagenlocher, June Clift, Sara Elson, Jean Armitage, Linda Myers, Gretchen Greenho, Carla Gillmore, Kay Williams, Linda Lowther, Margie Weber.

THIRD ROW: Linda Snyder, Christine Shoemaker, Dale Sammeter, Karen Savage, Jennie Martin, Candy Kreighbaum, Joanne Kinney, Barbara Bennett, Sandra Diekman, Sissy Boerngen, Virginia Stayer, Ruth Marker, Sandra Zane.

FOURTH ROW: Patty Dermer, Linda Prince, Susan Arnold, Jean Dornhecker, Joy Scott, Betty Thoma, Judy Morgan, Patsy Snyder, Susan Waddell, Marion Wisnuiski, Alice Lindower, Sandra Devis, Janice Nidy, Sandra Sickafoose.

FIFTH ROW: Bonnie Stewart, Joyce Walker, Gladys Lohr, Miriam Ransom, Beverly Coleridge, Polly Willaman, Norma Miller, Maxine Weikel, Sara Chenot, Phyllis Kitzmiller, Linda Hummel, Karen Middleton, Quma Huff, Judy Geitgy, Shirley Teis.

PREP FRIEND-SHIP CLUB

JUNIOR TRI-HI-Y

FIRST ROW (left to right): Nancy Haren, Sandy Wise, Susan Scharver, Joanne Guenther, Marcia Curie, Hallie Boerngen, Beth Beamer, Joan North, Marian Warren, Carol Tewanger, Karin Turner, Judy Swope.

SECOND ROW: Joan Turnbull, Libby Thomas, Rita Wise, Helen Marshall, Sandy Shaw, Florence Miller, Susan Schafer, Nancy Lenz, Carlyn Ebie, Kay Tschantz, Joan Mathias, Marilyn Hagenlocher, Patty Holder, Carolyn Earles, Phyllis Painter, Arletta Mohler, Nancy Bowers, Valerie Tucker.

THIRD ROW: Joyce Johnson, Barbara Moore, Judy Miller, Marian Miller, Linda Edwards, Drue Warren, Norma Plummer, Kathleen Wise, Jeannene Hiltbrandt, Janet Wahl, Adelyn Chiofolo, Nancy Buck, Joanne May, Nancy Borden, Joan Dornecker.

FOURTH ROW: Pat O'Brien, Susan Castle, Susan Clatterbuck, Carol Dorn, Lestena Brown, Martha Wise, Dolores Carson, Carol Miller, Beth Ketterer, Marianne Erbland, Gretchen Lehman, Sally Stortz, Susan Hutt, Patty Muckley, Judy Swihart, Judy Taylor, Sally Evans, Judy Willaman.

FIFTH ROW: Nancy Sautters, Judy Kobel, Leanne Bush, Barbara Pratt, Carol Sue Heiser, Nancy Essig, Barbara Wood, Nancy Sumser, Pat Spitler, Judy Barns, Carolyn Clymer, Sally Uplinger, Sue Sammeter, Shirley Shelby, Pat Terrigan, Dotty Williams, Carol Gussett, Connie Floom, Patty Boston.

JUNIOR HI-Y

FIRST ROW (left to right): Jon Wise, Todd Rafferty, Ronnie Kindy, Jerry Mesner, Ned Lesh, Todd Morris, Micky Karlo, Rodney Albrecht, Larry Elsass.

SECOND ROW: Dale Dayton, Gordon Gummere, Tom Gerber, Robin Chapman, Bernie Huth, Jim Kinney, David Ashbaugh, Scott Begert, Terry Torterler, Ken Meisner.

THIRD ROW: Ray Baldwin, Ted McClintock, Gary Rider, David South, Don Kaufman, Rudy Martin, Johnny Low, Tom Boltres, John Erskine, Bob Wise.

FOURTH ROW: Ken Hummel, Dick Hoffman, Jim Gussett, Jim Mathias, Bob Berrodin, Dick Beals, Ladd Clouser, Bob Spearing, Jerry Warren.

HI-Y GAMMA AND HI-Y DELTA

FIRST ROW (left to right): Tom Riley, Bob Williams, Gary Wallick, Scott Powell, Jim Kindy, Tom Moock, Bill Kinney.
SECOND ROW: Dean Schauffler, Tim Brown, Jack Fetzer, Don Snively, Bob Hoffman, Pat Scanlon, Dale Miller, Harvey Warburton, Tom Scharver, Dan Young, Barry Betz.
THIRD ROW: Lance Swann, Ronnie Braucher, Bob Bricker, Ronnie Gummere, Chuck Schauffler, Jim Burden, Dick Hammond, Henry Mason, Neil Dolan, Joe Esmont, Jim Buchanan, Dick Cashner.

The boys' clubs were not as active as were the girls' clubs this year. They did do some interesting things, though, which were enjoyed by all who attended. There is a Hi-Y Club for all boys from seventh graders to twelfth graders. These boys have excellent guidance and leadership from Gene Koelker, Ralph Beuck, Ed Turner and Tom Mollet. In concluding the year, all clubs fared well and had successful meetings.

All of these clubs meet at the Community Building. They have their own officers and are very active. This year all the clubs helped in sponsoring the "Snowball." These clubs also worked to raise money for the "World Service Fund." This was very well contributed to by all clubs.

HI-Y ALPHA

FIRST ROW (left to right): John Weikel, Lenny Young, Dick Zimmerman, Dick Foltz, Bud Wise, George Livingston, Dick Wilson.
SECOND ROW: Fred Culler, Jack Saunier, Gary Ferrell, Sonny Greenho, Fred Mathias, Bill Boltres, Don Ehlers, Bob Klinger, Leslie Mohler, Jim Sumser.
THIRD ROW: Bob Koons, Paul Dolan, Gary Storch, David Young, John Norris, Chuck Wahl, Phil Tambling, Ted Brown, Gary Girard, Mr. Beuck.
FOURTH ROW: Tom Halter, Bud Zimmer, Armand Lenarz, Bob Lancashire, Wilbur Rhodes, Marland Hutt, Dick Smith, Tom Davis, Jerry Dick, Dave Kaufman, Dave Welker, Bud Metzger.

PROM QUEEN

JOANNE ALBRECHT

BEVERLY SALBY
Junior Attendant

JUNIOR-SENIOR PROM

The Grand Ballroom of the Hotel Onesto was the scene for the annual Junior-Senior Prom. The festive occasion took place on the evening of April 25.

The highlight of the evening was introduced by a fanfare of trumpets. Lovely and charming Joanne Albrecht was announced as queen. Her equally attractive Junior attendant was Beverly Salby.

Bill Yates and his orchestra provided music for the happy, whirling couples.

JUNIOR ATTENDANTS

LINDA SWANN

BOB KOONS

JOHN NORRIS

BARB CLOUSER

OPTIMIST QUEEN

November 16 was the big night for the 1953-54 Optimist Queen, Linda Swann, and King, Bob Koons. Combined in our lovely queen and handsome king were the basis of their choice: personality, pleasant smile, unselfish service, citizenship, and dependability. The Junior attendants were John Norris and Barbara Clouser. The thrilling ceremony of the crowning took place during the halftime program at the Lehman game.

This Page Sponsored By Smith Hardware

FRIGIDAIRE APPLIANCES • PITTSBURGH PAINTS

901 North Main Street, North Canton—*Formerly Albright Hardware*

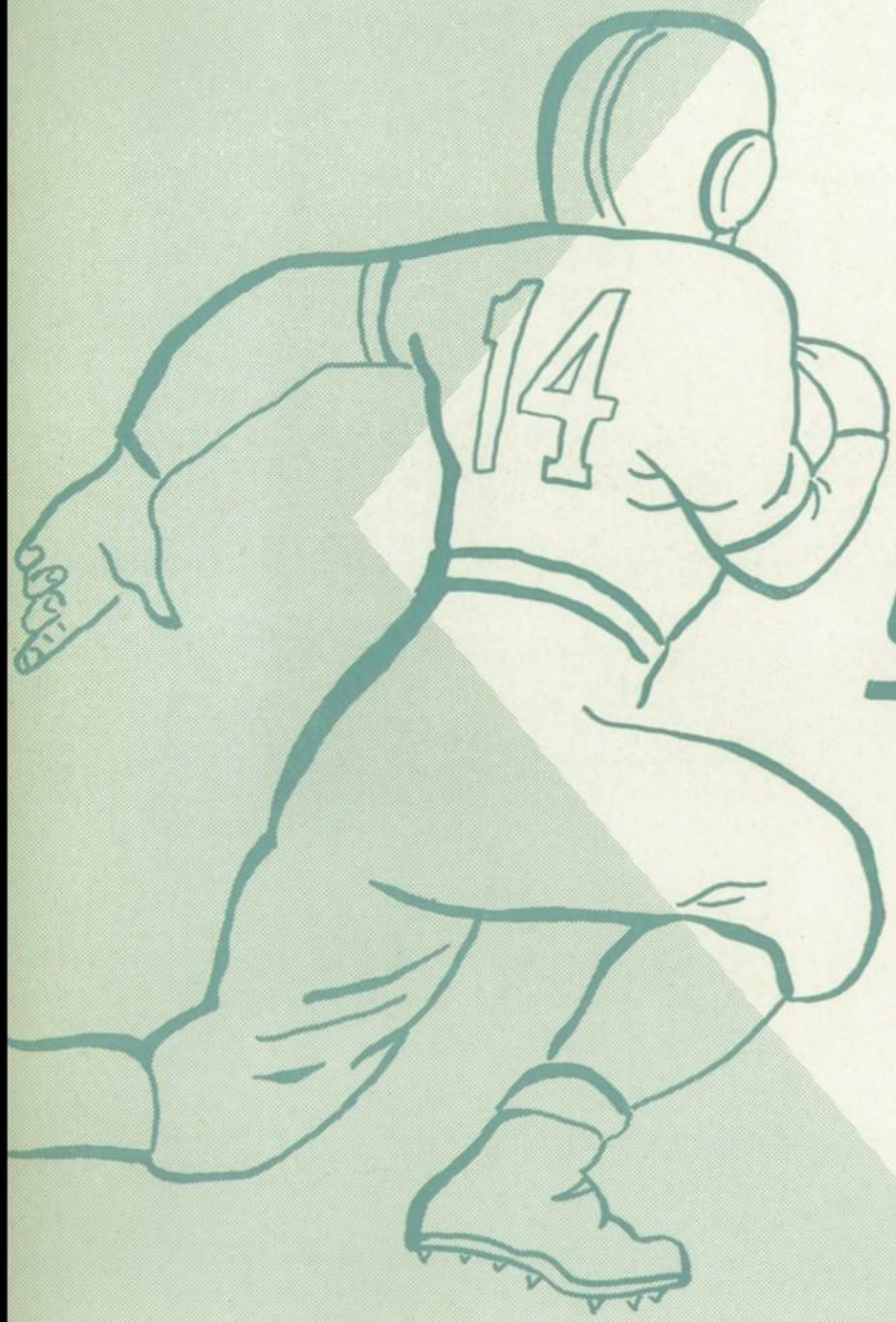

SPORTS

N-C
VARSITY

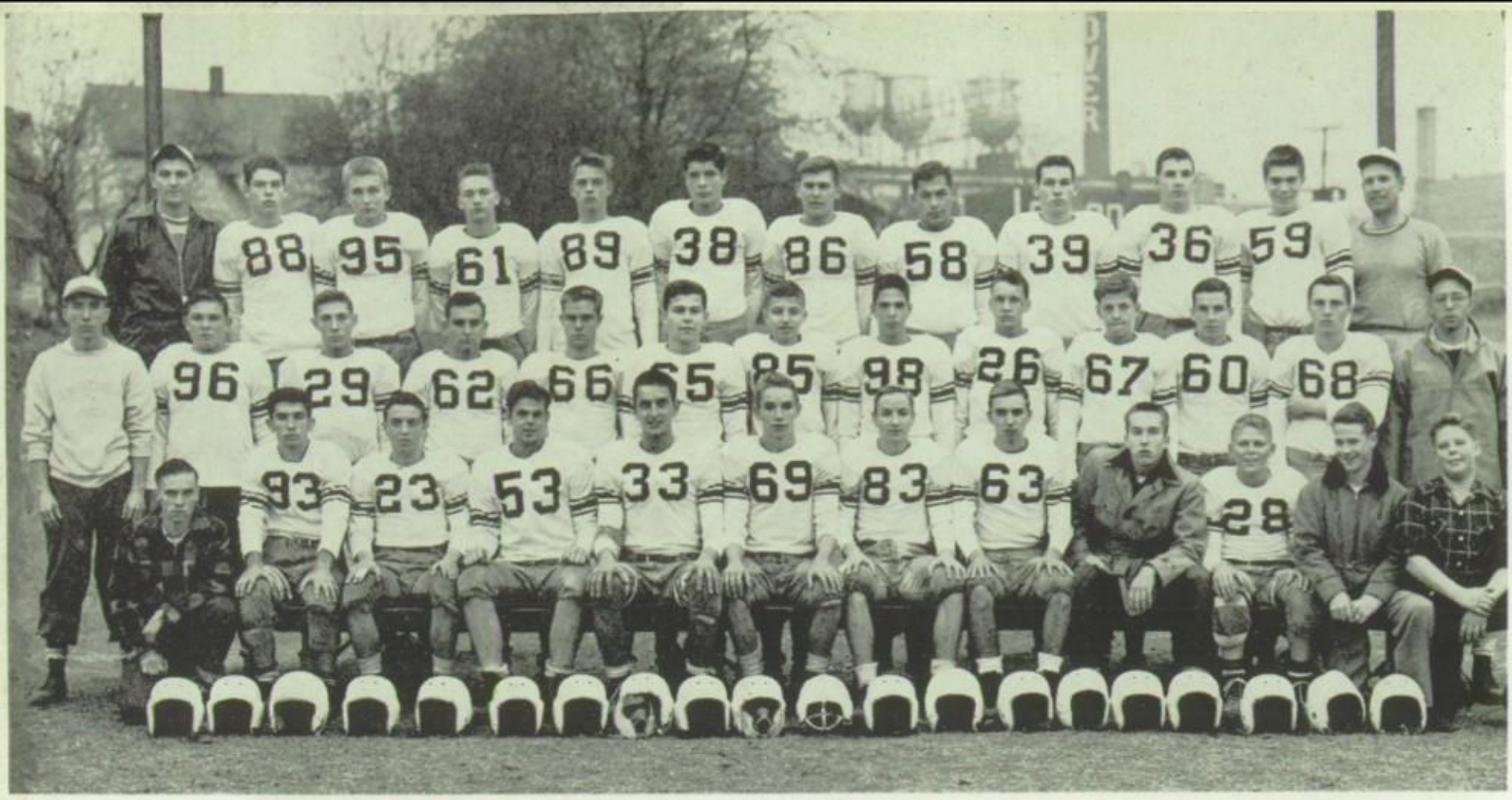

FIRST ROW: Schauffler, Brown, Williams, Halter, Metzger, Wahl, Sumser, Ehlers, Powell, Garvin, Birney.
SECOND ROW: Mr. Dobson, Betz, Riley, Wise, Livingston, Weikel, Strausser, Scanlon, Swann, Cashner, Kamp, Wilson, Mr. Hertler.
THIRD ROW: Mr. Skuban, Bricker, Braucher, Buchanan, Gummere, Lancashire, Esmont, Luginbuhl, Lenarz, Palmer, Hammond, Mr. Esmont.

FOOTBALL

A glance at the resulting scores of the 1953 football season is indeed rather unimpressive. There is, however, much more behind these records than meets the eye.

This Viking squad was composed almost entirely of inexperienced ball players. Many of the regular positions were filled by boys playing their first season on the varsity. The team played with an outstanding spirit and will to win throughout one of the roughest seasons in the history of the school. North Canton is proud of these boys, for they have already achieved what many teams will never know. They have learned how to lose and still keep right on fighting. They have mastered the attitude of champions, and with continued improvement in their playing ability, it will be only a few short years before the Vikings will also have attained the victories of champions.

COACHES

FIRST ROW: John Ridley, Mike Skuban.
SECOND ROW: Don Hertler, Joe Esmont, Bob Dobson.

Sponsored By Boggs Tractor & Auto Sales
EXPERT BODY WORK AND AUTO REPAIRING • TUNE-UPS • TOWING
815 EAST MAPLE STREET — NORTH CANTON, OHIO

WHO'S GOT THE PIGSKIN HERE? YOUR GUESS IS AS GOOD AS OURS!

(*Right*)

BUD AND JOYCE WEAR BIG SMILES AT THE HOMECOMING GAME.

(*Left*)

BUD WISE PREPARES TO GET HIS MAN.

ARMAND LENARZ (39) RUNS INTO SOME TOUGH OPPOSITION.

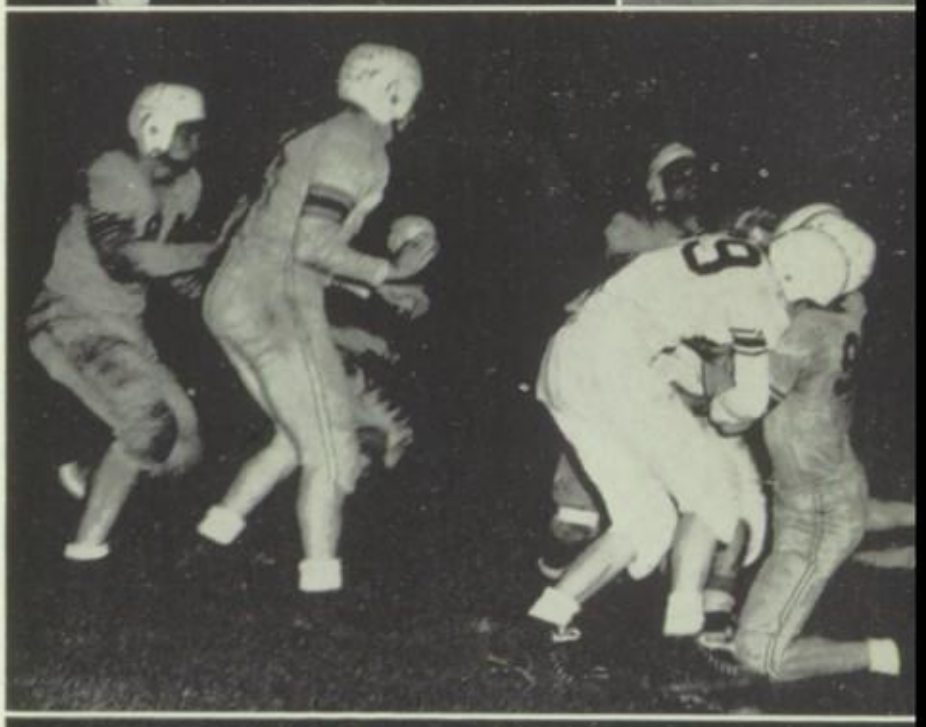

GEORGE LIVINGSTON (66, IN CORNER OF PICTURE) WATCHES RONNIE GUMMERE CARRY THE BALL DOWN THE FIELD.

This Page Sponsored By Joe Slaughter's Men's Wear

PLAZA SHOPPING CENTER

CANTON, OHIO

North Canton Over Louisville

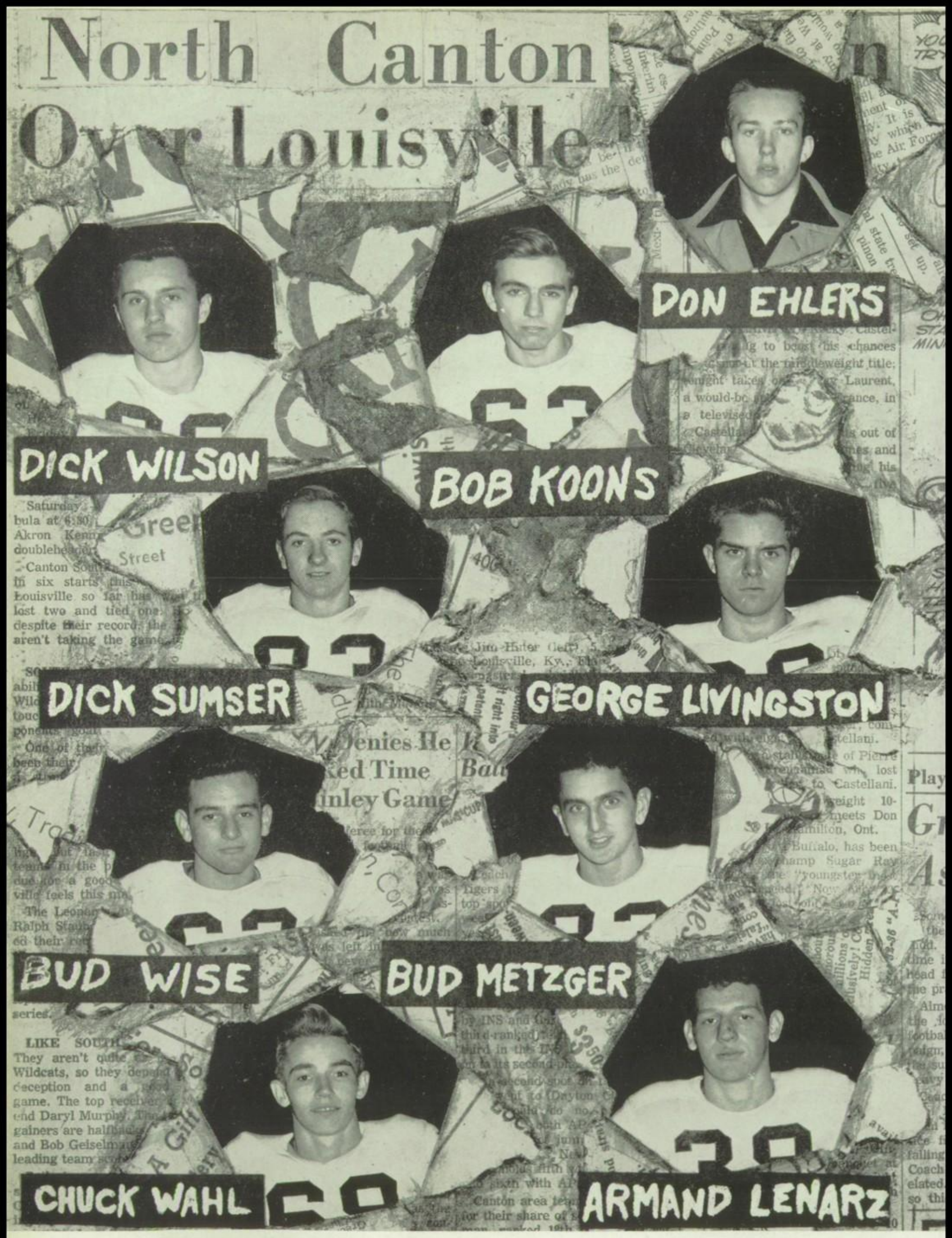

This Page Sponsored By Dumont Athletic Goods

T. A. STUDER, *Manager*
CANTON, OHIO

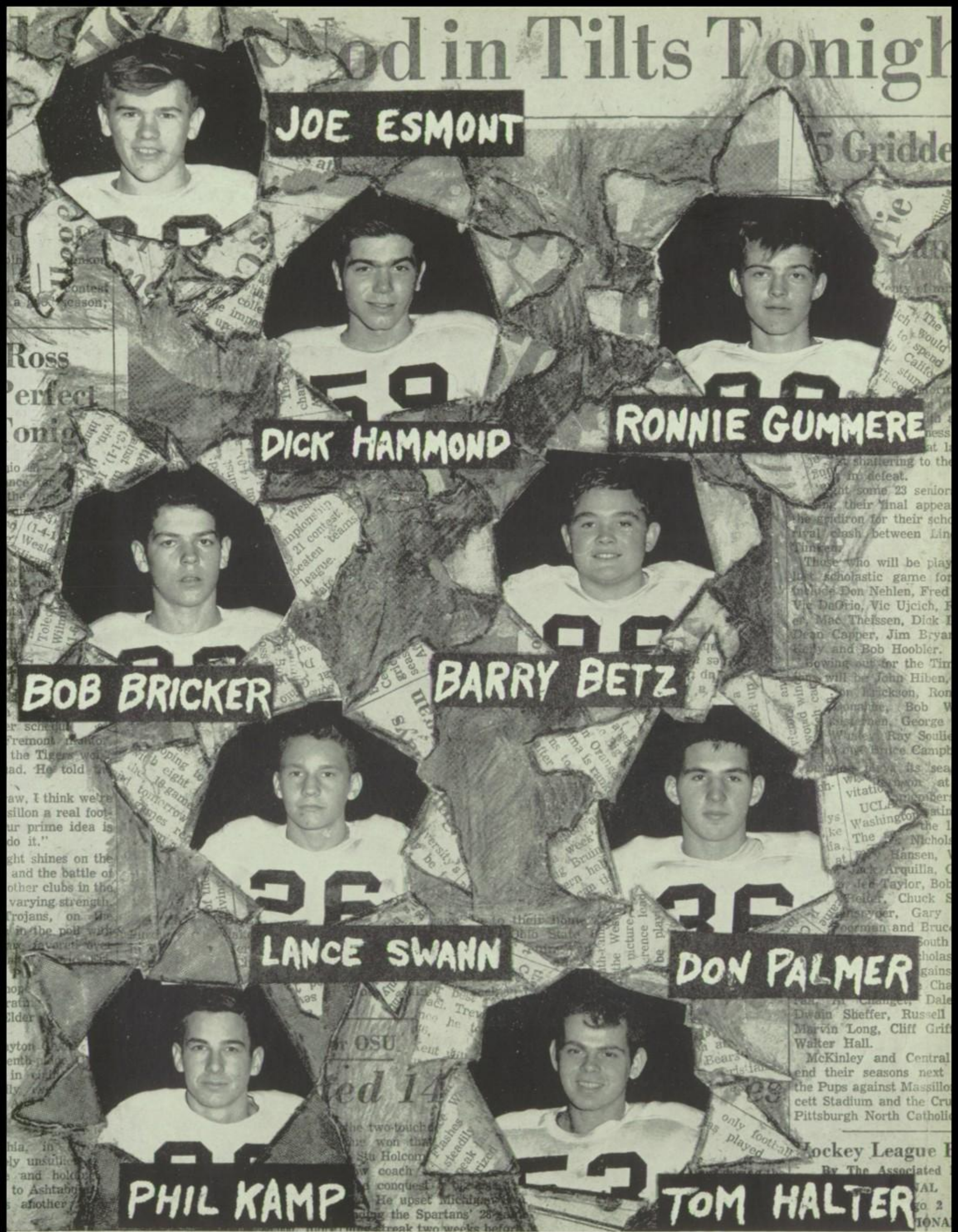

This Page Sponsored By The North Canton Cleaners

PRESENTING THE QUEEN AND HER COURT

CAPTAIN BUD METZGER CROWNS JOYCE HAINES

HOMECOMING

On the night of the North Canton - Jackson football game, five No-Ca-Hi girls lived a night they will long remember. This was our Homecoming game and these girls had been selected to reign as the queen and her court.

Nancy Bowers, Freshman attendant; Kay Tschantz, Sophomore attendant; Elaine Zeiger, Junior attendant; and Carol Miller, Senior attendant, were escorted to the 50-yard line, where each was presented with the traditional corsage. Then, as the band played *Sweetheart of Sigma Chi,* our own Senior sweetheart, Joyce Haines, was crowned Football Queen of 1953-54.

THE VIKINGS DRIVE AGAINST JACKSON

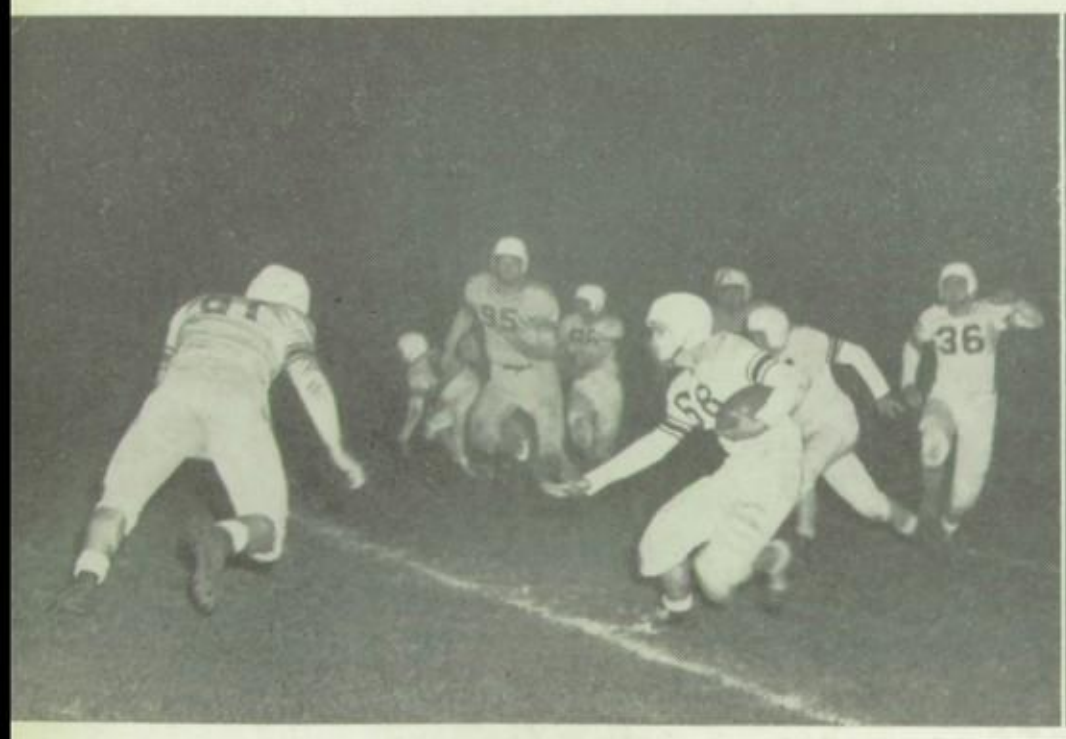

A JACKSON PLAYER IS STOPPED FROM BEHIND

This Page Sponsored By Burkhart's Texaco Service

Wise Road and Portage Ext. Phone 9-7059 Route 2, North Canton, Ohio

ATTENDANTS

ELAINE ZEIGER
Junior

CAROL MILLER
Senior

KAY TSCHANTZ
Sophomore

NANCY BOWERS
Freshman

FOOTBALL QUEEN

JOYCE HAINES
Queen

This Page Sponsored By LaSalle Cleaners
"TRY OUR ONE-HOUR SERVICE"

THE VIKING CHEERLEADERS

7th – 8th – 9th

Judy Burns, Sandy Wise, Nancy Holder, Joyce Renner, Nancy Hagenlocher, Linda Meyers, Barbara Kern, Beth Beamer, Carol Dorn.

RESERVE AND VARSITY

Joan Mathias, Pat Holder, Adelyn Chiofolo, Barbara Clouser, Sandy Shaw, Joyce Haines, Hallie Boerngen, Nancy Bowers.

SCHEDULE

	We	*They*
Sept. 18—Springfield	9	32
Sept. 25—Middlebranch	0	6
Oct. 2—Minerva	6	34
Oct. 9—Louisville	0	27
Oct. 16—Lehman	0	56
Oct. 23—Jackson	0	26
Oct. 30—Carrollton	7	25
Nov. 6—Dover St. Joseph	7	0
Nov. 14—Sebring	12	13

JUNIOR HIGH FOOTBALL SQUAD

FIRST ROW: Jimmy Kindy, Dan Piper, Bill Kinney, Don Kaufman, Ted McClintock, Bob Wise.

SECOND ROW: Dave Hohler, Jimmy Kinney, David South, Gary Rider, Ray Baldwin, Dick Hoffman, Mr. Dobson.

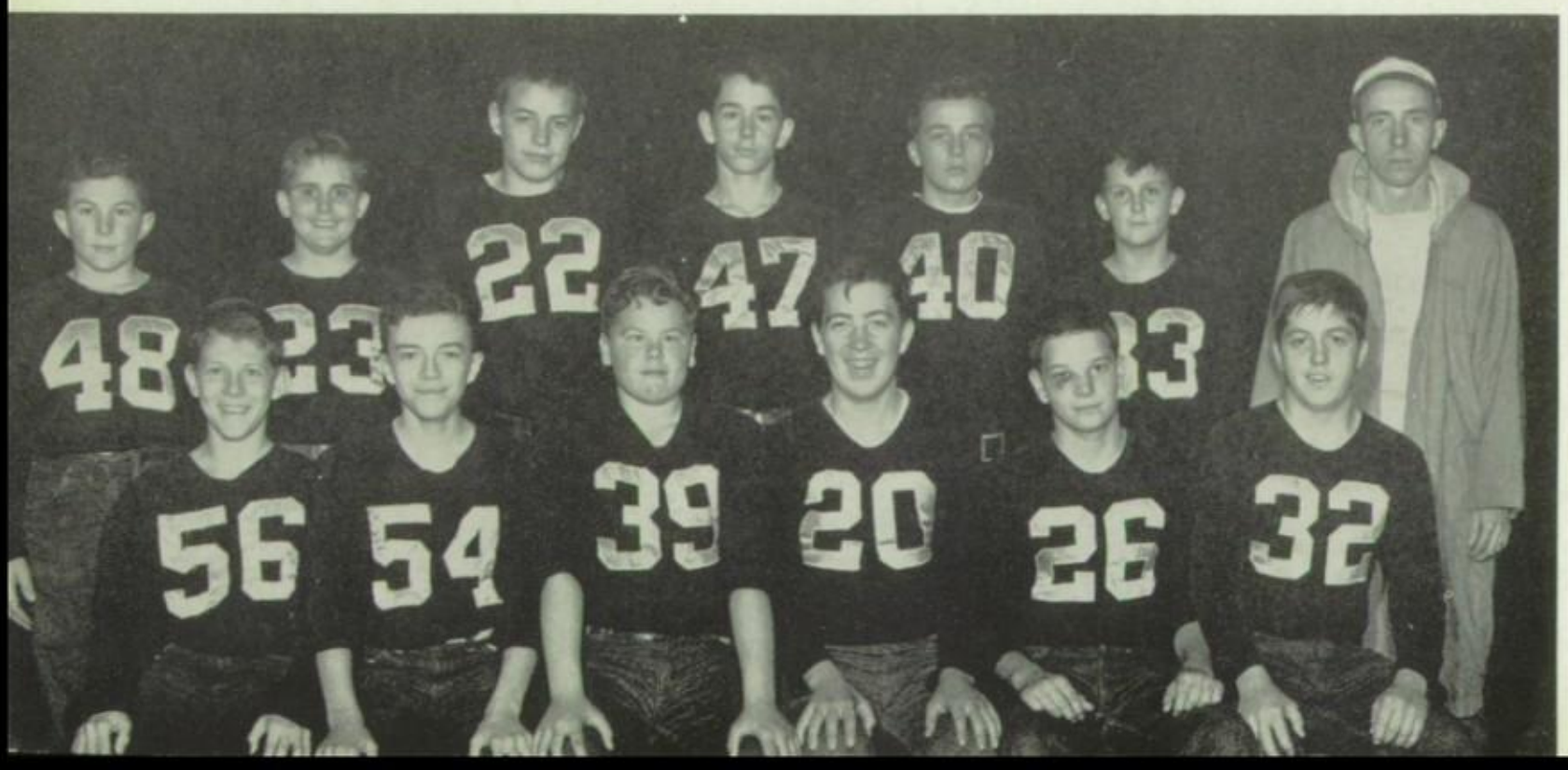

CHEERLEADERS

The cheerleaders are an important part of our high school sports program. Here are the girls who must keep that crowd alive.

This year the cheerleaders, as well as their team, were inexperienced; but by hard work and a lot of grit they overcame all the obstacles of a tough season. Many were the times when, with their vim and vigor, they pulled the Viking rooters out of the doldrums and kept them yelling.

Hooray for the cheerleaders! Your school is proud of you.

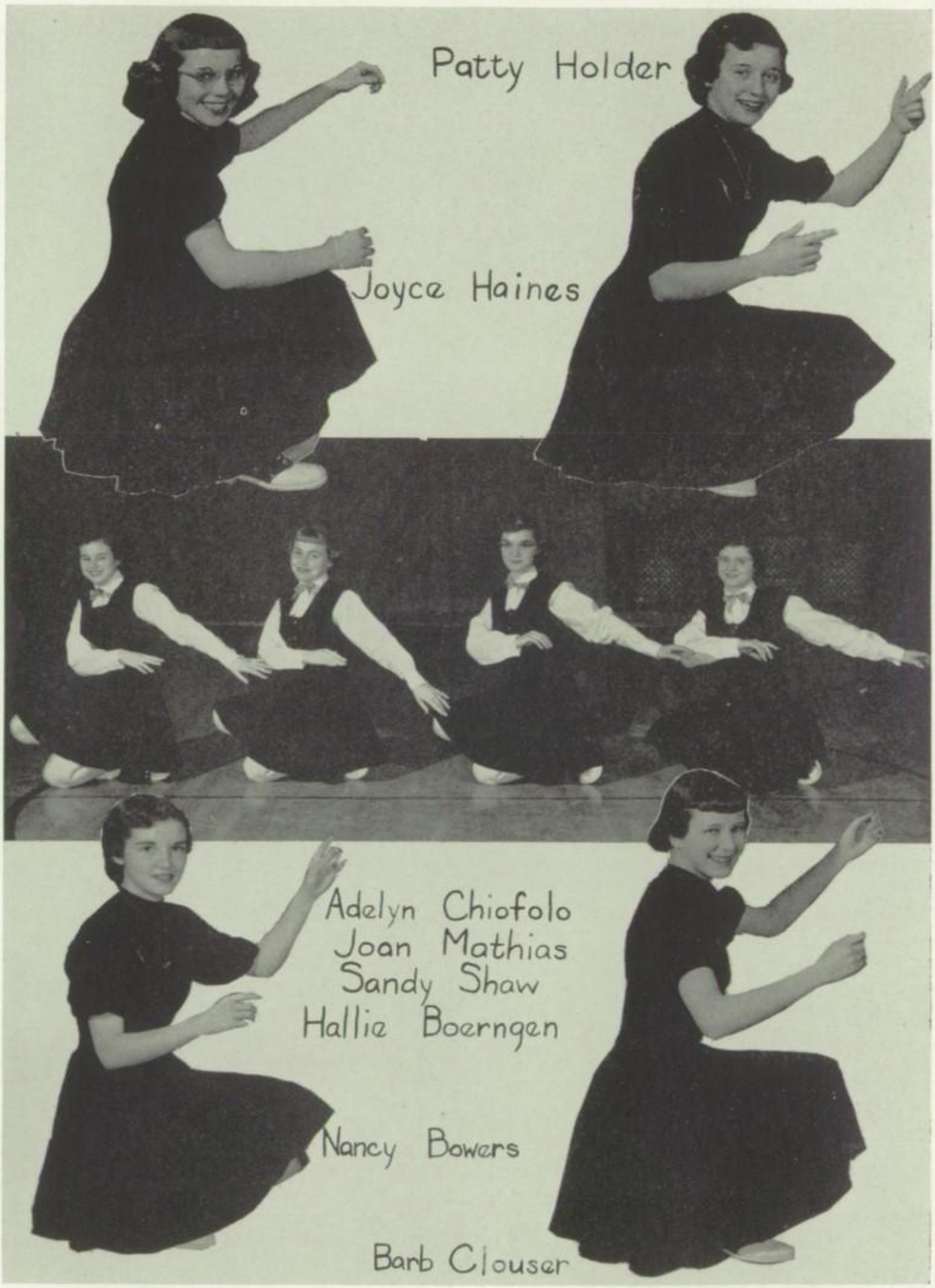

This Page Sponsored By L & L Television

"WE SERVICE WHAT WE SELL AND ALL OTHER MAKES AS WELL"

4000 CLEVELAND AVE. N. PHONE 4-9498

VARSITY BASKETBALL

TED BROWN

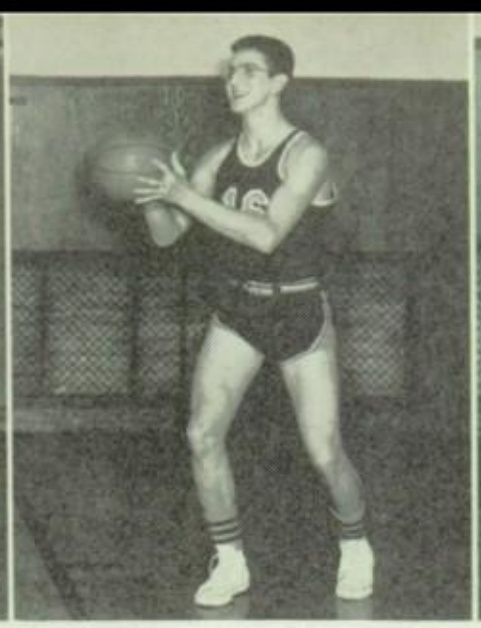

BUD METZGER

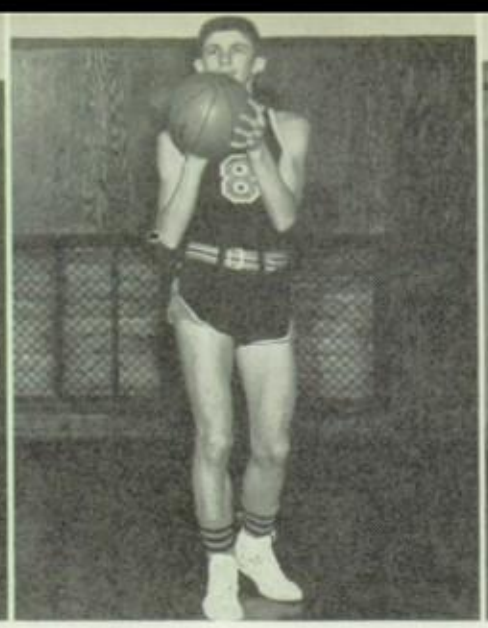

JERRY MILLER

BUD ZIMMER

BASKETBALL SCHEDULE

	We	They
Dec. 4—Kent Roosevelt	50	58
Dec. 8—Norton	53	78
Dec. 11—Louisville	46	55
Dec. 18—Jackson	43	56
Dec. 19—Middlebranch	44	42
Dec. 29—Orrville	37	54
Dec. 30—Middlebranch	47	35
Jan. 5—Minerva	45	60
Jan. 8—Lincoln	35	77
Jan. 15—Wadsworth	48	69
Jan. 16—Tallmadge	59	46
Jan. 23—East Canton	52	50
Jan. 26—Hartville	49	47
Jan. 29—Louisville	52	72
Feb. 3—Jackson	48	49
Feb. 6—Greensburg	49	67
Feb. 9—Norton	65	41
Feb. 13—Middlebranch	46	33
Feb. 19—Lehman	35	57
Feb. 24—Rittman	55	61
Mar. 2—Jackson	47	45
Mar. 5—McKinley	43	56

The games with Jackson and McKinley in March were in the tournament.

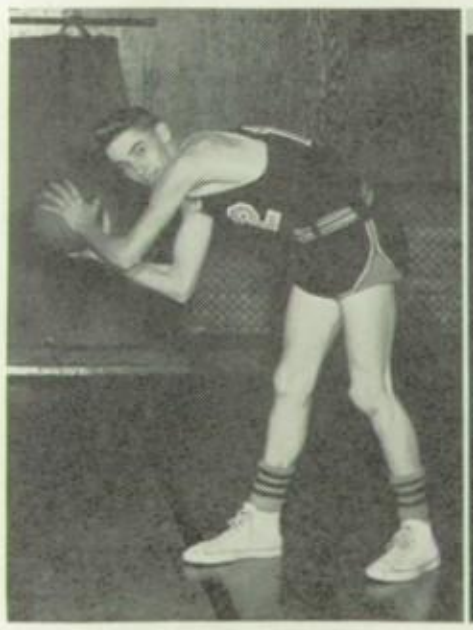

CHUCK WAHL

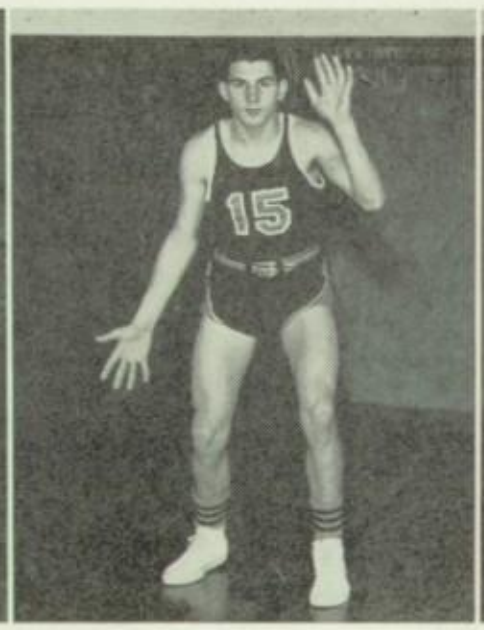

DON PALMER

RENNIE EDGEIN

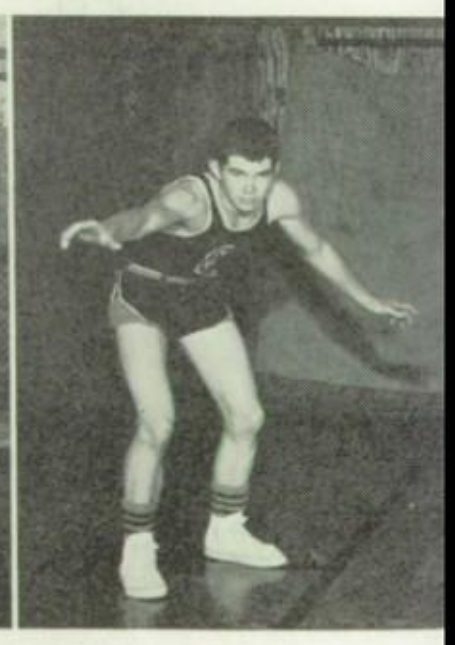

DAN PAIGE

This Page Sponsored By North Canton Dairies, Inc.

FIRST ROW: Larry Honnold, Bud Wise, Jack Fetzer, Bob Bricker, Phil Tambling, Don Strausser, Harvey Warburton.

SECOND ROW: Jim Burden, Joe Esmont, Dick Hammond, Dave Boyd, Bob Lancashire, Gary Storch, Jim Buchanan.

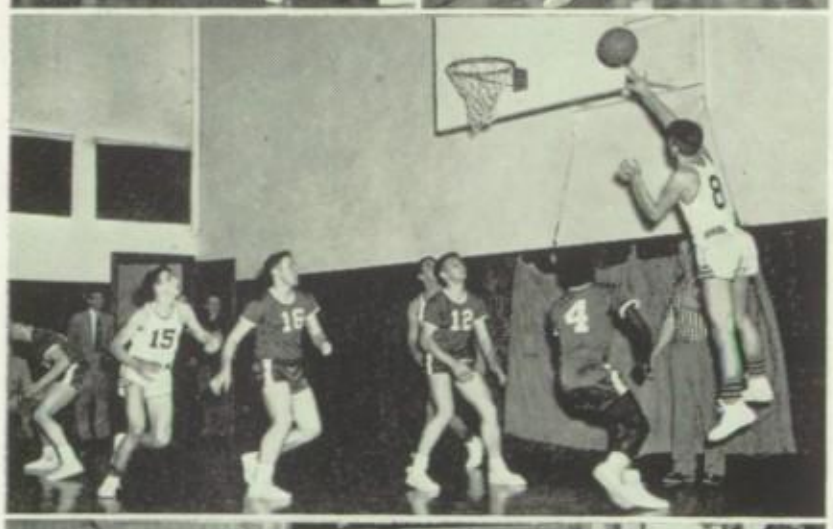

RESERVE BASKETBALL

BudMetzger tries for a bucket while Don Palmer gets ready to take the rebound.

(left)

Palmer jumps and aims the ball. Chuck Wahl (12) moves in from the outside.

(right)

With wide eyes, Ted Brown (4) watches Palmer and Metzger tip one in for another two points.

That's Jerry Miller (8) in the foreground. Miller jumps high above his guard to sink his shoe from the side. Palmer and Metzger (behind No. 12) are there to help out. Over in the corner, Mr. Russell, Mr. Beuck and Dick Miller see the action. What do you suppose the referee is thinking about?

THE VIKING MANAGERS

Dean Schauffler and Ed Garvin, who did a grand job in 1953-54.

This Page Sponsored By Ralph Mortimer

JUNIOR HIGH BASKETBALL

FIRST ROW: Mr. Dobson, Todd Morris, Ned Lesh, Ralph Boerngen.

SECOND ROW: Jerry Warren, Whitey Randall, Tom Gerber, Gordon Gummere, Barry Betz, Bob Green, Bob Spearing.

THIRD ROW: Bob Wise, Ted McClintock, Tom Boltres, Dan Kaufman, John Erskine, Phil Birney.

FRESHMAN BASKETBALL

FIRST ROW: Mr. Esmont, Bob Wilson, Wayne Willison, Barry Betz, Ronnie Boston, Tom Riley, Gary Wallick, Jim Kindy.

SECOND ROW: Ronnie Braucher, Ronnie Gummere, Pat Scanlon, Chuck Schauffler, Dan Young, Jolin Foltz, Dale Miller, Terry Schreiner, Scott Powell.

This Page Sponsored By Fohl & Son

BREADY, CHIEF, SPRINGFIELD, AND LITTLE FARMER GARDEN TRACTORS . . . . .
JARI POWER SCYTHES • MOTO-MOWER POWER MOWERS • CLINTON CHAIN SAWS
Mount Pleasant (North of North Canton) Phone 9-1557 R. D. No. 6, North Canton, Ohio

BASEBALL

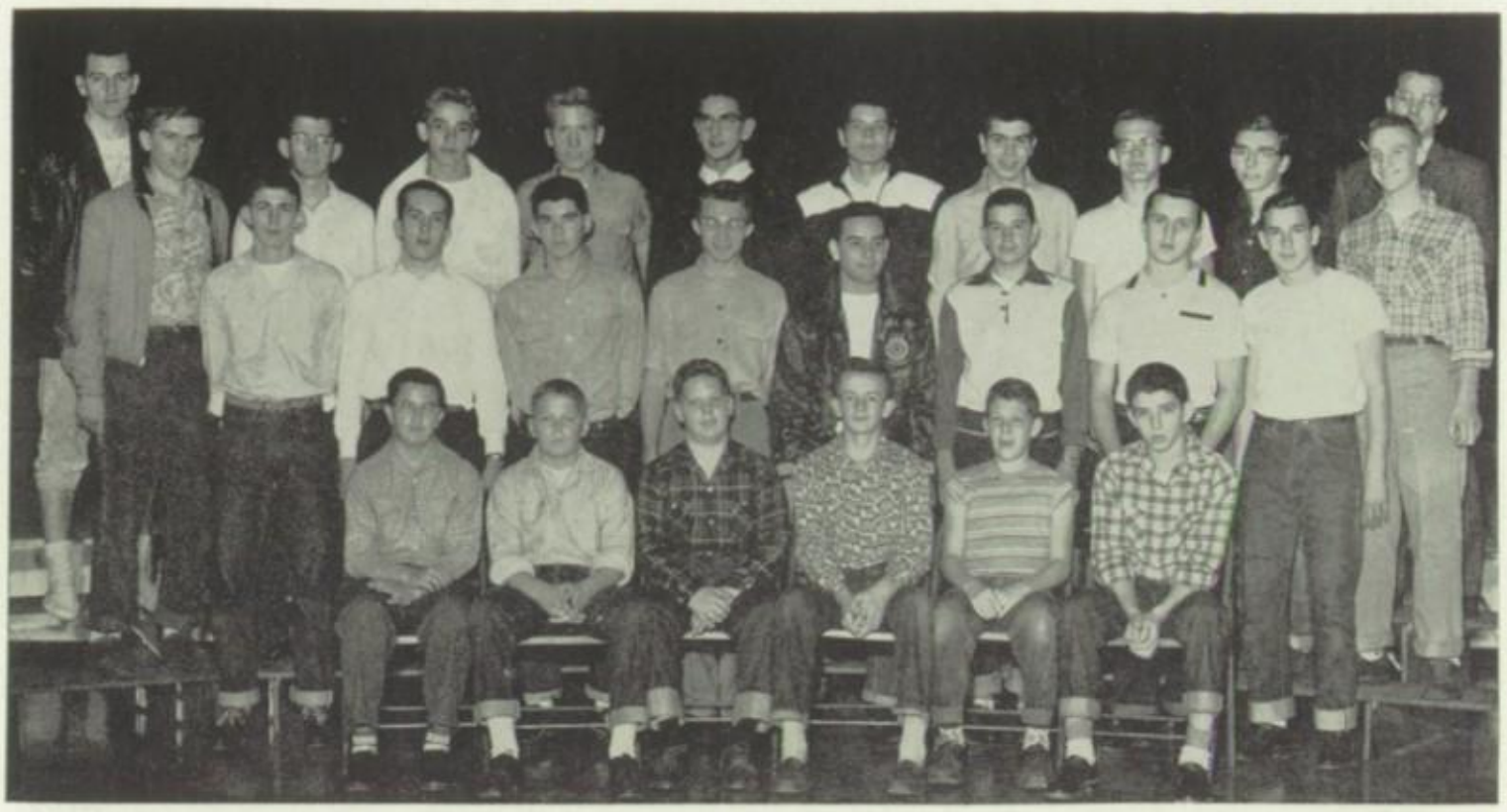

FIRST ROW: Wayne Willison, Scott Powell, Phil Birney, John Erskine, Jim Kindy, Bob Hoffman.
SECOND ROW: Jerry Miller, Don Ehlers, Dan Paige, Phil Tambling, Bud Wise, Jack Fetzer, Dick Wilson, Phil Kamp.
THIRD ROW: Joe Esmont, Bud Zimmer, Chuck Wahl, Marland Hutt, Bud Metzger, Bob Lancashire, Dick Hammond, Gary Storch, Bob Koons, Jim Buchanan.
FOURTH ROW: Mr. Skuban, Mr. Hertler.

TRACK

FIRST ROW: Gary Wallick, Kenny Brown, Lynn Greenho, Harvey Warburton, Bob Williams, Tom Riley, Lance Swann.
SECOND ROW: Dick Sumser, Don Snively, Dick Cashner, Bob Bricker, Dick Wilson, Dave Luginbuhl, John Norris.
THIRD ROW: Bud Wise, Chuck Schauffler, Don Ehlers, Fred Culler, Paul Dolan, Jim Sumser, Don Palmer, Mr. Esmont.
FOURTH ROW: Bud Zimmer, Armand Lenarz, Marland Hutt, Jerry Dick, Tom Halter.

GIRLS' ATHLETIC ASSOCIATION

The G. A. A. is under the direction of Mrs. Black, physical education instructor. The girls have intramural basketball and baseball games and also a foul shooting contest. The winner of this contest receives merit on Awards Day.

FRESHMEN

FIRST ROW: Sally Evans, Susan Hutt, Sally Uplinger, Judy Taylor, Rita Wise, Barbara Grimes, Joan Dornhecker, Sandy Wise.
SECOND ROW: Pat Boston, Sue Sammeter.
THIRD ROW: Carolyn Clymer, Barbara Shaheen.

SOPHOMORES

FIRST ROW: Marilyn Hagenlocher, Carolyn Earles, Marianne Erbland, Phyllis Painter, Pat Holder.
SECOND ROW: Sandy Shaw, Joan Mathias, Judy Kobel, Linda Edwards, Libby Thomas, Kay Tschantz.
THIRD ROW: Joanne Guenther, Florence Miller, Pat Terrigan, Carolyn Stouffer, Janet Wahl, Ruth Hartong.

JUNIORS

FIRST ROW: Margaret Shaheen, Nancy Sweany, Nancy Speicher, Joanne Whitman, Roberta Gotthelf, Pat Wise, Carol Monzione, Dorothy Gill, Martha Holl.

SENIORS

FIRST ROW: Shirley Earles.
SECOND ROW: Nancy Post, Carol Schario, Wanda May, Judy Buchtel, Mildred Schworm, Carol Miller, Jeanette Willis.

Eugene Deem Gary Rider
Rita McClintock Carla Gilmore
Nancy Hagenlocher Anne Workman
THE MEMBERS

Linda Swann Valette Maruna
Elinor Acheson Nancee Gardner
Mr. Swope
THE ORIGINATORS

BOOSTER CLUB

The No-Ca-Hi Booster Club has just completed its first year of existence. This is the newest organization to be formed in our school.

The Booster Club was originated by members of the Senior Class, who realized the school spirit was heading for an all-time low, and who realized something had to be done in a hurry. This club was made up of over 300 students, ranging from grades 7 through 12. Every member was unusually eager and active in boosting the school spirit.

BOOSTER CLUB OFFICERS

President	Nancee Gardner
Vice President	Gary Storch
Secretary	Kay Tschantz
Treasurer	Chas. Wahl
Adviser	Mr. Swope

This Page Sponsored By Lewis and Greenho, Inc.
400 South Main Street Phone 9-2549

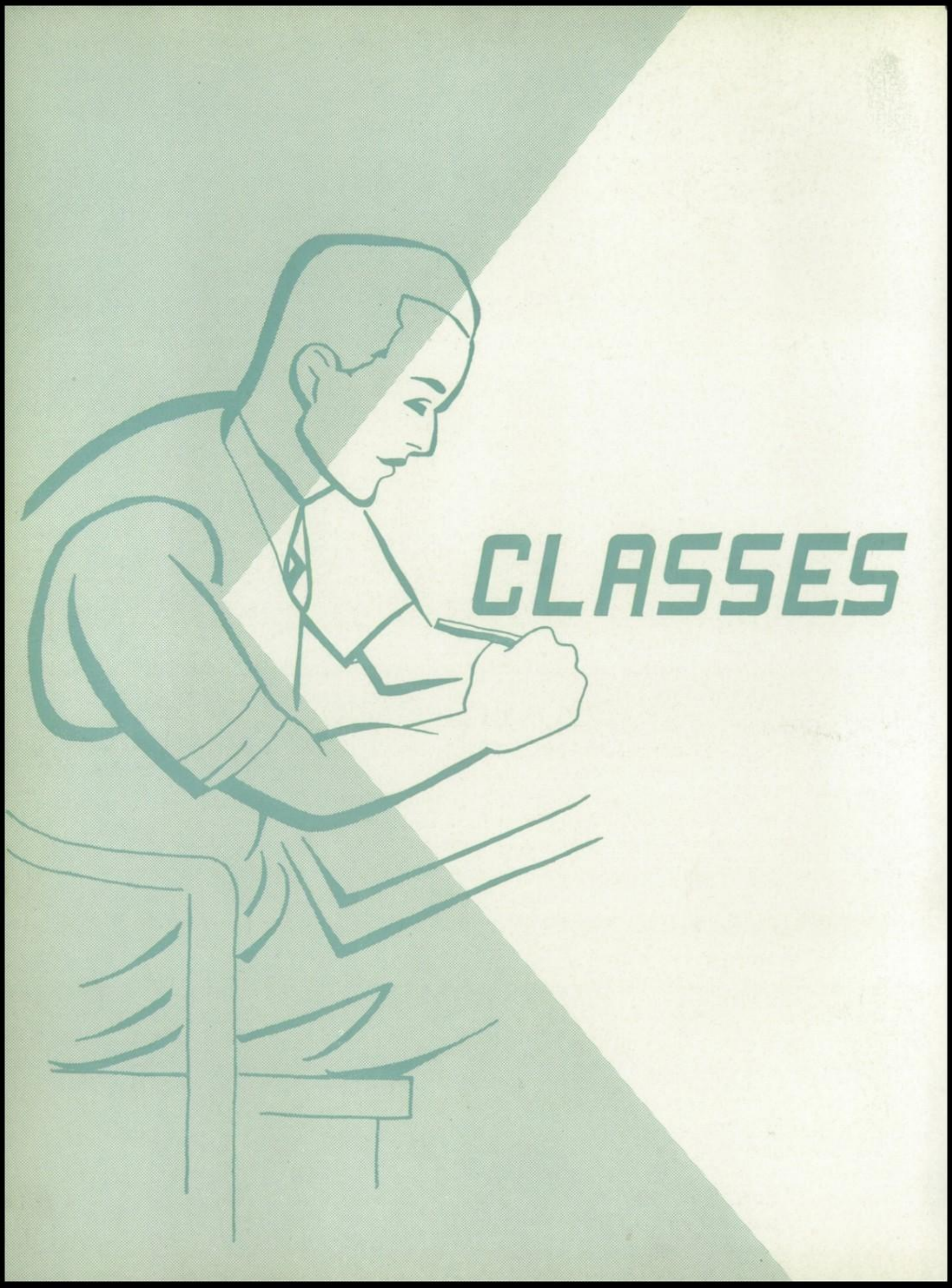

CLASSES

NO. CANTON
VIKINGS

FIRST ROW (left to right): Lorene Boerngen, Dorothy Deem, Nancy Hagenlocher, Steve Harter, Bradley Blanc, Jack Hardy, Jerry Betz, Calvin Gopp, Bob Green, June Clift, Sara Elson, Jean Armitage, Betty Lou Hartong, John Bertsch, Gary Bishop, Richard Hohler.

SECOND ROW: Gary Oyler, Lars Conley, Dave Burgess, Milton Buick, David Erbland, John Adams, Dale Dayton, Tom Gerber, Gordon Gummere, Robin Chapman, Richard Abel, Steve Downes, Ralph Boerngen, Carla Gilmore, Bonnie Bennett, Sandra Diekman, David Ashbaugh.

THIRD ROW: Bernard Huth, Joe Ever, Dick Castle, Marilyn Heiser, David Bogue, Patty Dermer, Bob Bortz, Charles Mortimer, Charles Hickman, Bob Spearing, Zella Freshwater, Ronnie Bair, Kenny Egbert, Bill Delong, Jim Gussett, Mr. McDowell.

—●—

FIRST ROW (left to right): Dave Kamp, Charles Randall, Micky Karlo, Louis Yarney, Dan Quinn, Ronnie Kindy.

SECOND ROW: Alice Lindower, Linda Lowther, Jenny Martin, Jane Nidy, Kay Williams, Sandra Zane, Jerry Meisner, Ronnie Moore, Jon Wise, Ned Lesh, Linda Varner, Karen Savage, Joanne Kinney, Linda Meyers, Todd Rafferty.

THIRD ROW: Jerry Plaskett, Linda Snyder, Terry Torgler, Marian Wisniewski, Susan Waddell, Marjorie Weber, Jerry Surbey, Bob Kasunick, Patsy Snyder, Virginia Staman, Dale Sammeter, Christine Shoemaker, Anne Ziegler, Mrs. Oswald.

FOURTH ROW: Mr. LaHue, Marian Quinn, David Schrader, Jerry Warren, Polly Willaman, Norma Miller, Don Kaufman, Gary Rider, Dave South, Maxine Weikel, Mona Walker, Steve Spence, Judy Wagner, Bill Neiswonger.

SEVENTH GRADE

EIGHTH GRADE

FIRST ROW (left to right): Phyllis Clouser, Quma Huff, Nancy Holder, Kenny Hummel, Larry Burgess, Jack Hoffman, Scott Begert, Larry Lear, Ronnie Kenney, Larry Elsass, Rodney Albrecht, Mark Blanc, David Jordan, David Hohler, Sue Helm, Becky Brown.

SECOND ROW: Nancy Heiser, Sandra Devis, Candy Kreighbaum, Dick Boyce, Phyllis Kitzmiller, Beverly Coleridge, Jane Gopp, Dorothy Gotschall, Nancy Hoover, Linda Hummel, Phil Birney, Gary Wallick, Larry Braucher, Ladd Clouser, Joe Ellsworth, Larry Cramer, Stanley Kaufman.

THIRD ROW: Johnny Erskine, David Lindower, Johnny Low, Rudy Martin, Tom Boltres, Fred Dively, Bill Boyce, Charles Kaufman, Lynn Claassen, Dave Bovington, Susan Arnold, Dick Beals, Bob Berrodin, Ray Baldwin, Mr. Hertler.

—●—

FIRST ROW (left to right): Robert McCleaster, Tod Morris, Clyde Rhodes, Evan Schlemmer, Chuck McAnall, Kenneth Meisner, Jim Wills, John Swisher, Jim Mathias.

SECOND ROW: Sandra McElwee, Ruth Marker, Sandra Sickafoose, Linda Prince, Karen Middleton, Judy Geitgey, Barbara Boron, Dolly Young, Gary Scott, Gladys Lohr, Carol Fisher, Janice Fall.

THIRD ROW: Jean Dornhecker, Judy Morgan, Betty Thoma, Joy Scott, Shelia McIntyre, Miriam Ransom, Barbara Kern, Linda McFarland, Joyce Walker, Sara Chenot.

FOURTH ROW: Mr. Schneider, Earl Newell, Arthur Reiss, Larry Wise, Gordon Stahl, Ted McClintock, David Wise, Bob Wise, John Snyder, Mrs. Aldridge.

CLASS OFFICERS

President	Ronnie Gummere
Vice President	Ray Minko
Secretary	Kathleen Wise
Treasurer	Carol Dorn
Historian	Beth Beamer

Front (left to right): Beth Beamer, Kathleen Wise, Carol Dorn.
Standing: Ronnie Gummere. Absent: Ray Minko.

FRESHMAN CLASS HISTORY

Contact! All clear! Away we go!

Yes, as future pilots of No-Ca-Hi, we hope we've made the right contacts, have cleared all obstacles, and are well on the second lap of our airplane journey. The academic groundwork included such things as the sciences, mathematics, Latin and English, while the social groundwork acquainted us with Hi-Y and Tri-Hi-Y, freshman-sophomore parties, and formal dances. Many of the members of our class received added training in athletics, speech, music, and dramatics.

With this groundwork, we feel we may soon become co-pilots and help steer the Ship of Education to a smooth three-point landing.

—Beth Beamer.

FIRST ROW: Paul Toth, Sandy Wise, Rita Wise, Judy Taylor, Judy Willaman, Dale Zeiger, Bill Werley.

SECOND ROW: Jack Warner, Dan Young, Martha Wise, Sally Stortz, Kathleen Wise, Wayne Willison, Bob Wilson, Patty Boston, Judy Swihart, Mr. Dobson.

THIRD ROW: Jon Streiber, Sally Uplinger, Barbara Shaheen, Larry Snyder, Chuck Schauffler, Dick Cashner, Pat Spitler, Barbara Wood, Stuart Smith, Terry Shreiner.

CLASS OF 1957

FIRST ROW (left to right): Alan Nidy, Jim Kindy, Patty Muckley, Jack Kingsley.

SECOND ROW: Miss Bahler, Joanne May, Norma Plummer, Arletta Mohler, Dan Piper, Scott Powell, Jack Kile, Helen Marshall, Joan North.

THIRD ROW: Barbara Pratt, Joyce Johnson, Tom Riley, Bill Kinney, Grant Rhodes, Sue Sammeter, Judy Miller, Mary Lou Neilus, Susan Scharver.

FOURTH ROW: Nancy Sautters, Tom Lerch, Larry Kuntzman, Pat Scanlon, David Perkins, Ronny Savage, Dale Miller, Barbara Moore, Gretchen Lehman, Pat O'Brien.

SITTING: Phil Kamp, Jim Buchanan.
STANDING: Joe Esmont, Lance Swann, Don Snively.

CLASS OFFICERS

President	Lance Swann
Vice President	Phil Kamp
Secretary	Jim Buchanan
Treasurer	Joe Esmont
Historian	Don Snively

SOPHOMORE CLASS HISTORY

The seventh of September found us an anxious group of 103 Sophomores waiting for the new year to begin.

Often during the first few days, we were found in various places where we did not belong, but after regular classes and rooms were assigned, we settled down and once more a long school year stretched before us.

The year started with the election of our capable class officers, who were to endure much.

The new subjects were more difficult, but after realizing that more and better work was required of us, we resolved to do our best.

For most of us, with the many parties and school doings, it was a glorious year. Many of our boys proved valuable to the football and basketball teams, and others of us entered into such activities as glee club, band, orchestra, debate, cheerleading, Hi-Y groups, and scholarship.

We thank our class advisors for their help in making this year so successful and our only hope is that the ensuing two years will be as memorable as the one we have just completed.

FIRST ROW: John Wills, Marianne Erbland, Ken Brown, Linda Edwards, Carol Gillespie, Chuck Beottler, Carlyn Ebie, Carolyn Earles.

SECOND ROW: Jack Fetzer, Delores Carson, Dick Green, Dave Boston, Larry Fall, Harold Dennis, Suzanne Duryee, Tim Brown.

THIRD ROW: Ruth Adams, Jim Buchanan, Dick Cashner, Bob Bricker, Jim Burden, Dave Boyd, Jim Gottshall, Joe Esmont, Neil Dolan, Mr. Skuban.

CLASS OF 1956

TOP PICTURE—

FIRST ROW: Joan Mathias, Pat Holder, Marilyn Hagenlocher, Carol Lindower, Joanne Guenther, Ruth Hartong, Nancy Haren.

SECOND ROW: Tom Moock, Bob Hoffman, Carol Jean Miller, Larry Honnold, Nancy Lenz, Roberta Meyers, Elaine Melhorn, Carol Gussett, Larry Paige, Florence Miller, Mr. Beuck.

THIRD ROW: Beth Ketterer, Judy Kobel, Phil Kamp, Jerry Miller, Dick Hammond, Dave Luginbuhl, Henry Mason, Larry Herdlick, Lloyd Nieswonger, Marian Miller, Weldon Mulheim.

BOTTOM PICTURE—

FIRST ROW: Drue Warren, Libby Thomas, Sandy Shaw, Kay Tschantz, Josephine Vendetti, Dotty Williams, Susan Schafer, Phyllis Painter, Marian Warren, Carol Tewanger, Karin Turner.

SECOND ROW: Janet Wahl, Shirley Shelby, Don Strausser, Jim Toth, Tom Scharver, Judy Swope, Pat Terrigan, Shirley Werner, Jane Ward, Bob Williams, Leland Patterson, Mr. Krabill.

THIRD ROW: Steve Scharver, Lance Swann, Don Snively, Kay Shannon, Nancy Sumser, Bill Short, Russell Smith, Dan Snyder, Dean Schauffler, Stanley Swisher, Gene Strausser, Harvey Warburton.

CLASS OFFICERS

President ..... John Norris
Vice President ..... John Weikel
Secretary ..... Barbara Clouser
Treasurer ..... Nancy Speicher
Historian ..... Carol Riehl

FIRST ROW: Nancy Speicher, Carol Riehl, Barbara Clouser.

SECOND ROW: John Weikel, John Norris.

FIRST ROW: Bob Bertsch, Tom Baldwin, Dan Durkin.

SECOND ROW: Rennie Edgein, Joanne Burkhardt, Ann Austin, Barbara Clouser, Miss Bayer.

THIRD ROW: Joyce Fryer, Evelyn Chenot, Carolyn Cooper, Don Danford.

FIRST ROW: Richard Guenther, Harold Hohler.

SECOND ROW: Charlotte Haak, June Harpold, Doris Gussett, Martha Holl.

THIRD ROW: Lynn Greenho, Gary Girard, Dorothy Gill.

JUNIOR CLASS HISTORY

Birth—1937.

Death—Some time in the twenty-first century.

Outstanding Qualities—Talent on the gridiron, basketball fervor, exceptional talent in music, debate, scholarship, and art.

Economic Condition—As most Junior classes, we encountered the problem of raising sufficient funds for the Prom. We solved this rather easily with our sale of Christmas candy and the promotion of the sale of cards and stationery.

Accomplishments—A brilliantly successful Prom at the St. Francis Hotel with Bill Yates' orchestra, and a great stage triumph with our play, "Curtain Going Up."

Class Likes—

1. Any plans for a new school.
2. Ice cream bar machines in the hall.
3. The opposite sex.
4. No semester exams (if such a thing were possible).
5. An open Prom.

Class Dislikes—

1. The slushy sidewalks between the high school and grade school.
2. People who put their possessions in your already overcrowded locker.
3. The lack of spirit at games and pep rallies.
4. Room 101 as a study hall.

—Carol Riehl.

FIRST ROW: Shirley McIntyre, Becky Kintz.

SECOND ROW: Marilyn Marquardt, Mary Kitzmiller, Doris Kaufman, Peggy Lennon, Carole Lenz, Rita McClintock, Dave Kaufman, George Livingston, Armand Lenarz.

FIRST ROW: Gary Storch, Phil Tambling, Lee Scott.

SECOND ROW: Margie Shenk, Sue Spence, Helen Sturm, Nancy Speicher, Nancy Sweany.

THIRD ROW: Lynn Thursby, Carl Spoerke, Margaret Shaheen, Harriet Schmitt.

CLASS OF 1955

FIRST ROW: Dick Obermiller, Dwight Melhorn.

SECOND ROW: Carol Riehl, Jackie Sammeter, Venita Riggs, Carol Miller, Carol Monzione.

THIRD ROW: John Norris, Don Palmer, Neil Patterson, Roy Newell.

FIRST ROW: David Van Dyke, Bud Wise.

SECOND ROW: Pat Wise, Joanne Whitman, Elaine Zeiger, Mrs. Young.

THIRD ROW: Lenny Young, Dick Zimmerman, John Weikel, Dick Wilson.

SENIORS

SITTING: Nancy Fetzer, Nancee Gardner, Joyce Haines.
STANDING: Dick Sumser, Bud Metzger.

CLASS OFFICERS

President	Nancee Gardner
Vice President	Bud Metzger
Secretary	Nancy Fetzer
Treasurer	Joyce Haines
Historian	Dick Sumser

CLASS HISTORY

For most people, 1936 was just another year, nothing spectacular, but to the Class of '54 it was the beginning!

From then on we developed in mind and stature until that all-important day in September, 1942, when we entered into the first grade. There was so much to learn that it seemed almost impossible for such small minds to be able to grasp it, but as it had been done before, it was done once again.

Slowly we climbed the first eight steps toward our goal. We had reached another milestone, and in September, 1950, filled with wonder and excitement, we entered high school as Freshmen.

Throughout our high school life, our class gave of its talents in scholarship, debate, athletics, dramatics, and music.

We have tried to make this one of the best classes ever to leave No-Ca-Hi. Now, having reached the top step of our ladder, we are ready to step out into the world. Many will further their education in colleges and universities, while others will seek some other path to make a living. We hope someday to see each one a great success in whatever field he has chosen. But, regardless of the choice, we will all do well to remember that our future lies before us like a field of drifted snow, and we must watch how we tread it, for every step will show.

—Dick Sumser.

BUSINESS GIRLS

ELINOR ACHESON
(ELLIE)
College Preparatory
Beauty, brains, and a man; what more could any girl want?

SARA ANKROM
(SALLY)
College Preparatory
Her fondest dream is to do something daring.

SUE BOWERS
(SUE)
College Preparatory
Always smiling, never a frown; a little bit serious, but mostly a clown.

TED K. BROWN
(TED)
College Preparatory
Small, but mighty.

JUDITH BUCHTEL
(JUDY)
General Culture
Women were given speech that they might use it.

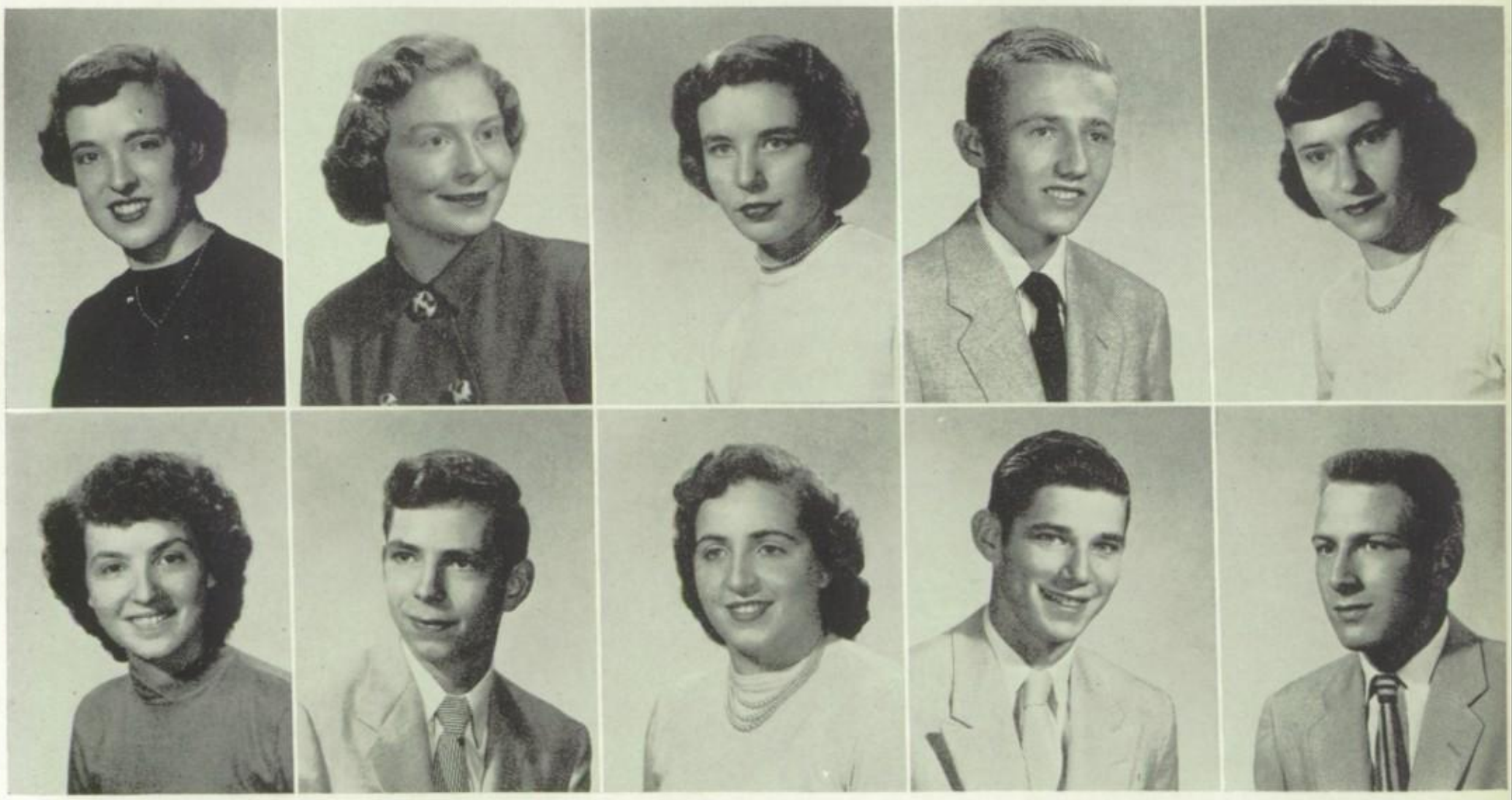

JUNE CLAYPOOL
(JUNIE)
Commercial
A girl without a smile is like a book without pages.

FRED CULLER
(FRED)
College Preparatory
I shall be like a tree—I will die at the top.

MARY DENNIS
(DENNIE)
Commercial
Not too shy, not too bold; Mary has a heart like gold.

GERALD DICK
(JERRY)
General Culture
He who loves not wine, women, or song, remains a fool his whole life long.

PAUL DOLAN
(PAUL)
College Preparatory
He is a self-made man, and he adores the maker.

SENIORS

SHIRLEY EARLES
(SHIRLEY)
Commercial
Her red hair is just one of her many good features.

DONALD EHLERS
(DOC)
College Preparatory
You've got to be a football hero.

GARY FERRELL
(GARY)
General Culture
Sweet are the slumbers of a virtuous man.

NANCY FETZER
(NANCY)
Commercial
Efficient, sweet, liked by all.

RICHARD FOLTZ
(DICK)
General Culture
Big weekends . . . sleepy Mondays.

NANCEE GARDNER
(BEANBAG)
General Culture
Little and peppy, as cute as they come; remember this slogan: "Dial N. G. for fun."

BARBARA GINGERICH
(BARB)
College Preparatory
She seems quiet, but oh, my!

BERTHA GIVLER
(BERTHA)
General Culture
Silence is one great art of conversation.

EARL GREENHO
(SONNY)
General Culture
A car and a girl and I'll be happy.

CONSTANCE GUMMERE
(CONNIE)
Nursing
Man is like a shoe—easily shaken off or kicked about.

TIME TO RELAX

HOTRODDERS

JOYCE HAINES
(JOYCE)
General Culture
Hard to catch and conquer — but, oh, the glory of catching.

THOMAS HALTER
(TOM)
General Culture
I never worry about all worry and no play.

JANE HUSHOUR
(JANIE)
College Preparatory
Her heart is full of song.

MARLAND HUTT
(MARLAND)
College Preparatory
No ladies, no sentiment; result, no trouble.

LOUELLA KARNS
(LOU ANN)
Commercial
Rare is the man not touched by song.

CAROL KITZMILLER
(KITZIE)
College Preparatory
Good things often come in small packages.

ROBERT KLINGER
(WODIE)
General Culture
Just give me a car, then clear the streets.

ROBERT KOONS
(BOB)
General Culture
We may be as good as we please if we please to be good.

VALETTE MARUNA
(VAL)
College Preparatory
The laughter of girls is, and ever was, among the delightful sounds of the earth.

HOWARD MATHIAS
(FRED)
General Culture
Of study he is really not a hater, it's just that his love of fun is greater.

SENIORS

WANDA MAY
(WANDA)
Commercial
Always cheerful, never glum; she always manages to make things hum.

AUDREY MELLEN
(AUDIE)
College Preparatory
I'd rather be small and shine, than large and cast a shadow.

RUSSELL METZGER
(MITCH)
College Preparatory
Girls bother me. (I love to be bothered.)

CAROL MILLER
(CAROL)
General Culture
A sweet disposition and sunny smile.

LESLIE MOHLER
(LED)
General Culture
Man, did you ever think of what a dreary, desolate place this world would be without women?

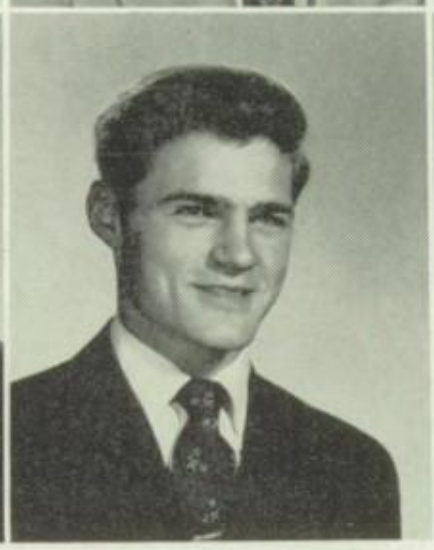

DANIEL PAGE
(DAN)
College Preparatory
Modesty is my greatest virtue.

NANCY POST
(NAN)
Commercial
A kind heart is a mark of a true friend.

WILBUR RHODES
(LITTLE RAILS)
General Culture
Oh, this learning; what a thing it is!

LUCY RINEHART
(LUCY)
Commercial
What sweet delight a quiet life affords!

BEVERLY SALBY
(BEV)
Commercial
A quiet manner is admired by all.

JUST RESTING

SENIORS

JACK SAUNIER
(JACK)
General Culture
To study little, to worry less, is my idea of happiness.

JOAN SCANLON
(JOANIE)
College Preparatory
The reward of a thing well done is to have done it.

CAROL SCHARIO
(CAROL)
Commercial
The mildest manner and the gentlest heart.

MILDRED SCHWORM
(MILLIE)
General Culture
A good face is a letter of recommendation, as a good heart is a letter of credit.

DWIGHT SHELBY
(DWIGHT)
General Culture
He keeps a budget on words.

RICHARD SMITH
(DICK)
General Culture
I'd like to be good, but gosh, it's so hard.

BONITA SPEICHER
(BONNIE)
College Preparatory
Love is the only fire against which there is no insurance.

RICHARD SUMSER
(DICK)
General Culture
He always has a joke in mind; a better guy you couldn't find.

LINDA SWANN
(LIN)
College Preparatory
Queen of all hearts.

JOANNE SWANSON
(JO)
Commercial
Happy-go-lucky, fair and free; nothing there is that bothers me.

LARRY SWOGGER
(LARRY)
College Preparatory
Beware, I might do something startling yet.

CHARLES WAHL
(CHUCK)
General Culture
Why take life seriously? We never get out alive.

DAVID WELKER
(DAVE)
General Culture
It is better for a young man to blush rather than to turn pale.

JEANETTE WILLIS
(JEANETTE)
Commercial
Generally speaking, Jeanette is generally speaking.

ALBERT WILLISON
(ALBERT)
General Culture
A quiet man conceals his thoughts.

DEAN WILLISON
(DEAN)
General Culture
All the great men are dying, and I feel sick.

VIRGINIA WORKMAN
(ANNE)
General Culture
The heart has always the pardoning power.

WALTER ZIMMER
(BUD)
General Culture
Man's heart is like a good tire; no matter how often it is punctured, it can be patched up ond will keep right on going.

ESTABELLE LANDAU
Always with work be gone, I say; this world was made for fun and play.

TOM DAVIS
(TOM)
Never do today what you can put off until tomorrow.

(THE PICTURE OF WARREN RANSOM WAS UNAVAILABLE.)

SENIOR INDEX

ELINOR ACHESON

Marching Band 1, 2, 3, 4; Concert Band 1, 2, 3, 4; Pep Band 1, 2, 3, 4; Orchestra 1, 2, 3, 4; Glee Club 1, 2, 3, 4; Mixed Chorus 1, 2, 3, 4; Scholarship 1, 2, 3, 4; National Honor Society 3, 4; All High School Play 2; Majorette 2, 3, 4; Triple Trio 4; Student Council 4; Librarian 2, 3; Home Ec Club 4; G. A. A. 1, 2; Annual Staff 4; Tri-Hi-Y 1, 2, 3, 4; Homecoming Attendant 2; Scholarship Team 1; Booster Club 4; Senior Class Play 4.

SARA ANKROM

Marching Band 3, 4; Concert Band 2, 3, 4; Scholarship 2, 3, 4; Driver Training 3; Lima Central 1, 2; Annual Staff 3, 4; Tri-Hi-Y 3, 4; Booster Club 4; Senior Play 4; National Honor Society 4.

SUE BOWERS

Glee Club 2, 3, 4; Monitor 2; Scholarship 1, 2; Driver Training 3; Home Ec Club 3; G. A. A. 1; Annual Staff 4; Tri-Hi-Y 1, 2, 3, 4; Booster Club 4; Viking Views 4.

TED BROWN

Glee Club 1, 2; Monitor 3, 4; Scholarship 1, 2; Hi-Y 1, 2, 3, 4; Basketball 1, 2, 3, 4; Baseball 4; Booster Club 4.

JUDY BUCHTEL

Glee Club 1, 2, 3, 4; Mixed Chorus 4; Monitor 3; Scholarship 1, 2, 3, 4; Commercial Club 3; Driver Training 4; Home Ec Club 4; G. A. A. 1, 2, 3, 4; Annual Staff 3, 4; Speech Contest 4; Tri-Hi-Y 2, 3, 4; Booster Club 4; Scholarship Team 3.

JUNE CLAYPOOL

Commercial Club 3, 4; Driver Training 4; Home Ec Club 1, 2, 4.

FRED CULLER

Glee Club 1, 2; Mixed Chorus 2, 3, 4; Class Play 3; Monitor 1, 2, 3, 4; Hi-Y 1, 2, 3, 4; Debate 3; N. F. L. 3, 4; Scholarship 1, 2, 3, 4; All High School Play 2; Football 1; Track 3; Class Officer 1; Student Council 3, 4; Annual Staff 3, 4; Boys' State 3; Speech Contest 3; Mixed Ensemble 3; Boys' Ensemble 2; Science Club 4; Booster Club 4; Scholarship Team 3; Commercial Club 4; Hi-Y Tri-Hi-Y Council 2, 3, 4.

MARY DENNIS

Glee Club 1, 2, 4; Commercial Club 3, 4; Driver Training 4; Home Ec Club 1, 2, 3; Booster Club 4.

JERRY DICK

Glee Club 2; Scholarship 1, 2; Hi-Y 1, 2, 3, 4; Driver Training 3; Track 2, 4; Booster Club 4.

PAUL DOLAN

Class Play 3; Monitor 1, 2, 4; Scholarship 1, 2, 3, 4; National Honor Society 2, 3, 4; Hi-Y 1, 2, 3, 4; Debate 1, 2, 3, 4; N. F. L. 1, 2, 3, 4; Basketball 1, 3, 4; Track 2; Class Officer 3; Student Council 2, 3, 4; Speech Contest 3; Booster Club 4; Scholarship Team 1, 2, 3.

SHIRLEY EARLES

Glee Club 1, 2, 3, 4; Commercial Club 3, 4; Driver Training 3; Librarian 2, 3, 4; Home Ec Club 1, 2, 3, 4; G. A. A. 1, 2, 3, 4; Tri-Hi-Y 1, 2, 3, 4; Booster Club 4.

DON EHLERS

Glee Club 1, 2, 3; Mixed Chorus 2, 3, 4; Monitor 3; Scholarship 1, 2, 3, 4; Junior Red Cross 1, 2, 3; Hi-Y 1, 2, 3, 4; Football 1, 2, 3, 4; Basketball 1, 2, 3, 4; Track 1, 2, 3, 4; Class Officer 2; Home Room Officer 1, 2; Speech Contest 4; Baseball 1, 2, 3, 4; Booster Club 4; Class Play 3, 4.

GARY FERRELL

Glee Club 1, 2; Mixed Chorus 3, 4; Hi-Y 1, 2, 3, 4; Driver Training 3; Basketball 1; Booster Club 4.

NANCY FETZER

Glee Club 1, 2, 3, 4; Monitor 2, 4; Scholarship 1, 2, 3, 4; National Honor Society 3, 4; Commercial Club 3, 4; Driver Training 3; Class Officer 4; Home Ec Club 4; Tri-Hi-Y 1, 2, 3, 4; Booster Club 4; Scholarship Team 3.

DICK FOLTZ

Glee Club 1, 2, 3, 4; Mixed Chorus 4; Commercial Club 3; Hi-Y 1, 2, 3, 4; Driver Training 3; Booster Club 4.

NANCEE GARDNER

Orchestra 1, 2, 3, 4; Glee Club 1, 2, 3, 4; Mixed Chorus 4; Monitor 3, 4; Scholarship 1, 2; National Honor Society 3, 4; Cheerleader 1, 2, 3; Stage Manager 3; Class Officer 1, 2, 3, 4; Home Ec Club 1, 2, 3; G. A. A. 1, 2; Annual Staff 4; Tri-Hi-Y 1, 2, 3, 4; Booster Club 4; Booster Club President 4; Scholarship Team 2; Viking Views 4; Senior Play 4.

BARBARA GINGERICH

Glee Club 1, 2, 4; Scholarship 1, 2, 3, 4; Driver Training 3; Librarian 3; Annual Staff 3, 4; Tri-Hi-Y 2, 3; West Orange, N. J., 1; Booster Club 4; Scholarship Team 2, 3.

BERTHA GIVLER

Marching Band 1; Concert Band 1; Glee Club 1, 2, 3, 4; Scholarship 1, 2; Driver Training 4; Librarian 3, 4; Home Ec Club 4; Speech Contest 4; Booster Club 4.

SONNY GREENHO

Glee Club 1, 2, 3, 4; Mixed Chorus 2, 3, 4; Class Play 3; Scholarship 1, 2; Hi-Y 1, 2, 3, 4; Football 1, 3; Basketball 1, 2; Baseball 1; Booster Club 4.

CONNIE GUMMERE

Marching Band 1, 2, 3, 4; Concert Band 1, 2, 3, 4; Pep Band 1, 2, 3, 4; Orchestra 1, 2, 3; Glee Club 1, 2, 3, 4; Mixed Chorus 2, 3, 4; Scholarship 1, 2, 3, 4; Commercial Club 3; Junior Red Cross 1; N. F. L. 4; All High School Play 2; Triple Trio 4; Home Ec Club 4; G. A. A. 1, 2; Solo Contest 1; Speech Contest 4; Tri-Hi-Y 1, 2, 3, 4; Homecoming Attendant 1; Mixed Ensemble 3; Booster Club 4.

SENIOR INDEX

JOYCE HAINES
Glee Club 1, 2, 3, 4; Mixed Chorus 2, 3, 4; Class Play 3; Scholarship 1, 2, 3, 4; Driver Training 3; Cheerleader 1, 2, 3, 4; Class Officer 1, 4; Triple Trio 4; Student Council 2; Librarian 2, 3; Home Ec Club 1, 2, 3, 4; G. A. A. 1, 2, 3, 4; Annual Staff 4; Speech Contest 4; Tri-Hi-Y 1, 2, 3, 4; Homecoming Attendant 3; Homecoming Queen 4; Booster Club 4; Saturday Nighters Committee 1, 2; Scholarship Team 2.

TOM HALTER
Mixed Chorus 1; Hi-Y 1, 2, 3, 4; Driver Training 2; Football 1, 2, 4; Track 1, 2, 4; Booster Club 4.

JANE HUSHOUR
Marching Band 1, 2, 3, 4; Concert Band 1, 2, 3, 4; Pep Band 1, 2, 3, 4; Glee Club 1, 2, 3, 4; Mixed Chorus 2, 3, 4; Class Play 3; Monitor 1, 4; Scholarship 1, 2, 3, 4; Commercial Club 3, 4; Junior Red Cross 2, 3, 4; Driver Training 3; All High School Play 3; Majorette 3, 4; Home Room Officer 1; Triple Trio 2, 3, 4; Student Council 4; Home Ec Club 1, 2, 4; G. A. A. 1, 2; Tri-Hi-Y 1, 2, 3, 4; Booster Club 4; Solo Contest 3.

MARLAND HUTT
Hi-Y 3, 4; Football 3, 4; Track 4; Baseball 3, 4; Booster Club 4; Lincoln High 1, 2; Scholarship 3; Senior Play 4.

LOU ANN KARNS
Marching Band 1, 2; Concert Band 1, 2; Pep Band 1, 2; Orchestra 2; Glee Club 1, 2, 3, 4; Mixed Chorus 2, 3, 4; Scholarship 1, 2; Commercial Club 3, 4; Driver Training 3; Triple Trio 3, 4; G. A. A. 1, 2, 3; Tri-Hi-Y 1, 2; Solo Contest 3.

CAROL KITZMILLER
Class Play 3; Monitor 4; Scholarship 1, 2, 3, 4; National Honor Society 2, 3, 4; Debate 1, 2, 3, 4; N. F. L. 1, 2, 3, 4; Driver Training 4; Librarian 3; G. A. A. 1, 2; Annual Staff 4; Tri-Hi-Y 1, 2, 3; Booster Club 4; Individual Events 1, 2; Scholarship Team 1, 2, 3.

BOB KLINGER
Glee Club 1, 2; Hi-Y 1, 2, 3, 4; Driver Training 3; Football 1; Baseball 1; Booster Club 4.

BOB KOONS
Glee Club 1, 2 Mixed Chorus 4; Commercial Club 3; Driver Training 3; Football 1, 2, 3, 4; Track 1; Baseball 1; Booster Club 4.

VALETTE MARUNA
Marching Band 1, 2, 3, 4; Concert Band 1, 2, 3, 4; Pep Band 1, 2; Orchestra 1, 2, 3, 4; Glee Club 1, 2, 3, 4; Mixed Chorus 2, 3, 4; Class Play 3; Monitor 4; Scholarship 1, 2, 3, 4; Debate 1; All High School Play 3; Prince of Peace Contest 1; Majorette 2, 3, 4; Class Officer 3; Triple Trio 3, 4; Home Ec Club 3, 4; G. A. A. 1; Annual Staff 4; Tri-Hi-Y 1, 2, 3, 4; Mixed Ensemble 2; Booster Club 4; Scholarship Team 1; Viking Views 4; Student Director 4.

FRED MATHIAS
Glee Club 1, 2; Scholarship 1, 2; Hi-Y 1, 2, 3, 4; Driver Training 3; Football 1, 2, 3, 4; Basketball 1, 2, 3; Baseball 1, 2; Booster Club 4.

WANDA MAY
Glee Club 1, 2, 3, 4; Commercial Club 3, 4; Driver Training 3; Home Ec Club 1, 2; G. A. A. 1, 2, 3, 4; Tri-Hi-Y 1, 2, 3, 4; Booster Club 4.

AUDREY MELLEN
Marching Band 1, 2, 3, 4; Concert Band 1, 2, 3, 4; Orchestra 1, 2; Glee Club 1, 2, 3, 4; Mixed Chorus 1, 2, 3, 4; Scholarship 1, 2, 3, 4; Driver Training 3; All High School Play 3; Triple Trio 2, 3, 4; Home Ec Club 3; G. A. A. 1, 2, 3; Annual Staff 4; Tri-Hi-Y 1, 2, 3, 4; Booster Club 4; Solo Contest 3; Viking Views4; Senior Play 4.

RUSSELL METZGER
Glee Club 3, 4; Mixed Chorus 3, 4; Class Play 3; Scholarship 1, 2; Junior Red Cross 1; Hi-Y 1, 2, 3, 4; Debate 1, 2; N. F. L. 1, 2; Driver Training 3; Football 1, 2, 3, 4; Basketball 3, 4; Track 3; Class Officer 3, 4; Annual Staff 4; Baseball 4; Booster Club 4; Senior Play 4.

CAROL MILLER
Marching Band 3; Glee Club 1, 2, 3, 4; Monitor 4; Commercial Club 3; Driver Training 3; Librarian 4; Home Ec Club 1, 2, 3, 4; G. A. A. 1, 2, 3, 4; Tri-Hi-Y 1, 2, 3, 4; Homecoming Attendant 4; Booster Club 4.

LESLIE MOHLER
Hi-Y 1, 2, 3, 4; Football 1; Basketball 1, 2; Booster Club 4.

DAN PAIGE
Glee Club 1, 2; Monitor 2; Scholarship 1, 2; Junior Red Cross 1; Driver Training 3; Basketball 1, 2, 3, 4; Stage Manager 3; Baseball 1, 2, 3, 4; Booster Club 4; Senior Play 4; Home Room Officer 1; Student Council 3.

NANCY POST
Marching Band 3; Glee Club 1, 2, 3, 4; Commercial Club 3, 4; Junior Red Cross 1, 2, 3, 4; Driver Training 3; Librarian 4; Home Ec Club 1, 2; G. A. A. 1, 2, 3, 4; Tri-Hi-Y 1, 2, 3, 4; Booster Club 4.

WILBUR RHODES
Hi-Y 4; Booster Club 4.

LUCY RINEHART
Glee Club 1, 2, 3, 4; Commercial Club 3, 4; Driver Training 3; Home Ec Club 1, 2, 3; Tri-Hi-Y 1, 2; Booster Club 4.

BEVERLY SALBY
Glee Club 3, 4; Mixed Chorus 4; Commercial Club 3, 4; Home Ec Club 3; Booster Club 4; Lehman High 1, 2; Annual Staff 4.

JACK SAUNIER
Hi-Y 1, 2, 3, 4; Driver Training 3; Jackson High 1, 2, 3; Booster Club 4; Stage Manager 4.

SENIOR INDEX

JOAN SCANLON

Glee Club 1, 2, 3, 4; Mixed Chorus 3, 4; Class Play 3, 4; Monitor 3, 4; Scholarship 1, 2, 3, 4; Debate 1, 2; N. F. L. 1, 2, 3, 4; Driver Training 3; Home Room Officer 1, 2; Student Council 2, 3; Librarian 2, 3; Home Ec Club 3, 4; G. A. A. 1, 2, 3, 4; Annual Staff 3, 4; Speech Contest 4; Tri-Hi-Y 1, 2, 3, 4; Booster Club 4; Saturday Niters 3; Co-Ed Club 4; Scholarship Team 1, 2; Viking Views 4; National Honor Society 4.

CAROL SCHARIO

Glee Club 1, 4; Commercial Club 3, 4; Home Ec Club 1, 2; G. A. A. 1, 2, 3, 4; Speech Contest 4; Tri-Hi-Y 1, 2, 3; Booster Club 4.

MILDRED SCHWORM

Glee Club 1, 2, 3, 4; Commercial Club 3; Junior Red Cross 2, 4; Driver Training 3; Librarian 2, 3, 4; Home Ec Club 1, 2, 3, 4; G. A. A. 1, 2, 3, 4; Tri-Hi-Y 1, 2, 3, 4; Booster Club 4; Viking Views 4.

DWIGHT SHELBY

Driver Training 3; Baseball 1; Booster Club 4.

DICK SMITH

Scholarship 2; Hi-Y 1, 2, 3, 4; Football 3; Basketball 1, 2; Booster Club 4.

BONNIE SPEICHER

Marching Band 1, 2, 3, 4; Concert Band 1, 2, 3, 4; Pep Band 1, 2; Orchestra 1, 2, 3; Glee Club 1, 2, 3, 4; Mixed Chorus 2, 3, 4; Monitor 4; Scholarship 1, 2, 3, 4; National Honor Society 2, 3, 4; Debate 1; Driver Training 3; All High School Play 1; Prince of Peace Contest 1; Majorette 2, 3, 4; Class Officer 2; Home Room Officer 2; Triple Trio 2, 3; Home Ec Club 4; G. A. A. 1; Tri-Hi-Y 1, 2, 3, 4; Annual Staff 4; Booster Club 4; Scholarship Team 1, 2, 3; Senior Play 4.

DICK SUMSER

Monitor 4; Scholarship 1; Junior Red Cross 1, 2, 3; Hi-Y 1, 2, 3; Driver Training 3; Football 3, 4; Track 2, 3, 4; Class Officer 2, 4; Home Room Officer 2; Booster Club 4; Viking Views 4.

LINDA SWANN

Marching Band 1, 2, 3, 4; Concert Band 1, 2, 3, 4; Pep Band 1, 2, 3, 4; Orchestra 1, 2, 3, 4; Glee Club 4; Mixed Chorus 4; Monitor 3, 4; Scholarship 1, 2, 3, 4; National Honor Society 2, 3, 4; Debate 1, 2, 3; N. F. L. 1, 2, 3, 4; Prince of Peace Contest 2; Class Officer 1, 2, 3; Triple Trio 4; Librarian 3; Home Ec Club 4; G. A. A. 1; Annual Staff 4; Girls' State 3; Speech Contest 4; Tri-Hi-Y 1, 2, 3, 4; Optimist Attendant 3; Optimist Queen 4; Booster Club 4; Individual Events 1, 2, 3; Scholarship Team 2; Viking Views 4; Student Director 4.

JOANNE SWANSON

Glee Club 1, 2, 3, 4; Scholarship 1, 2, 3, 4; Commercial Club 3, 4; Driver Training 3; Home Room Officer 1; Home Ec Club 1, 2, 3; Annual Staff 4; Tri-Hi-Y 1, 2; Scholarship Team 2.

LARRY SWOGGER

Glee Club 1, 2, 3, 4; Mixed Chorus 4; Booster Club 4..

CHARLES WAHL

Glee Club 4; Mixed Chorus 4; Commercial Club 3; Hi-Y 2, 3, 4; Driver Training 3; Football 4; Basketball 2, 3, 4; Track 2; Annual Staff 4; Baseball 4; Timken High 1; Booster Club 4; Senior Play 4.

DAVE WELKER

Monitor 2; Junior Red Cross 1, 2, 3; Hi-Y 1, 2, 3, 4; Driver Training 2; Football 3; Track 1, 2; Booster Club 4.

JEANETTE WILLIS

Glee Club 1, 2, 3, 4; Mixed Chorus 3, 4; Monitor 3, 4; Scholarship 1, 2, 3; Commercial Club 3, 4; Junior Red Cross 2; Librarian 4; Home Ec Club 1, 2; G. A. A. 1, 2, 3, 4; Annual Staff 4; Tri-Hi-Y 1, 2, 3; Senior Play 4.

ALBERT WILLISON

Booster Club 4.

DEAN WILLISON

Monitor 4; Scholarship 1, 2, 3; Driver Training 3; Booster Club 4.

ANNE WORKMAN

Marching Band 1, 2, 3, 4; Concert Band 1, 2, 3, 4; Pep Band 2, 3, 4; Glee Club 1, 2, 3, 4; Mixed Chorus 2, 3, 4; Scholarship 1, 2, 3; Commercial Club 3; Driver Training 3; Triple Trio 3, 4; Librarian 1, 2, 3; Home Ec Club 1, 2, 4; G. A. A. 1, 2; Speech Contest 4; Tri-Hi-Y 1, 2, 3, 4; Booster Club 4; Saturday Niters Committee 3; Viking Views 4.

BUD ZIMMER

Glee Club 1, 2, 3, 4; Mixed Chorus 2, 3, 4; Monitor 3, 4; Scholarship 1, 2, 3; Hi-Y 1, 2, 3, 4; All High School Play 2; Basketball 1, 2, 3, 4; Track 4; Stage Manager 3; Boys' State 3; Boys' Ensemble 2; Baseball 1, 2, 3, 4; Mixed Ensemble 2, 3; Booster Club 4; Saturday Niters Committee 3; Senior Play 4.

ESTABELLE LANDAU

Speech 4; Debate and Individual Events 1, 2; Glee Club 1, 2, 3; Mixed Chorus 2, 3; Junior Tri-Hi-Y 1, 2; Booster Club 4.

TOM DAVIS

Mixed Chorus; Boys' Glee Club; Basketball 3.

SENIOR CLASS PLAY

Melody Jones was an average American girl—the kind of girl who had a knack for attracting friends, both young and old, and who had her share of typical teen-age problems. All the happiness present in an ordinary family went out of the Jones home when, at a surprise party for Mel, her jealous cousin, Elaine, in a fit of jealous rage, told Melody that she was adopted. The play revolved about Melody Jones, her family and friends, and how they all overcame a very large problem.

Highlighting the play was the party scene where Mel's friends bobbed up and down from behind furniture, shouting "Surprise" and singing "Happy Birthday." Humor was often found in the lines of Leon and Stretch, while Jennifer's painful attempts to snare the town drip and his orchid corsage for the prom added to the fun. The play progressed through laughter and tears in a manner satisfying to performers and audience alike.

CAST OF CHARACTERS

Melody Jones, *a spirited daydreamer* ..... Bonnie Speicher

Leon Jones, *her studious brother* ..... Bud Zimmer

Mary Jones, *her kind, gentle mother* ..... Sara Ankrom

John Jones, *her perplexed father* ..... Chuck Wahl

Kenneth Carpenter, *an authority on plants and animals* ..... Marland Hutt

Gary Boyd, *an All-American youth* ..... Dan Paige

Elaine Walkins, *Melody's spoiled and jealous cousin* ..... Elinor Acheson

Jennifer Abbey, *Melody's impulsive best friend* ..... Nancee Gardner

Kathi Richards, *the attractive 4-H advisor* ..... Joan Scanlon

Stretch Appleby, *a lazy high school athlete* ..... Bud Metzger

Bruce Butler, *a confident college man* ..... Don Ehlers

Laura Walkins, *Elaine's social-climbing mother* ..... Jeanette Willis

Francie Wilks, *a giggling southern belle* ..... Audrey Mellen

FIRST ROW: Bud Zimmer, Charles Wahl, Bonnie Speicher, Sara Ankrom, Jeanette Willis, Audrey Mellen, Nancee Gardner.

SECOND ROW: Dan Paige, Elinor Acheson, Russell Metzger, Marland Hutt, Joan Scanlon, Don Ehlers.

VIKING VIEWS

SITTING: Anne Workman, Mildred Schworm, Valette Maruna, Audrey Mellen.
STANDING: Dick Sumser, Joan Scanlon, Linda Swann, Sue Bowers, Nancee Gardner, Miss Bahler.

STAFF

FIRST SEMESTER	POSITION	SECOND SEMESTER
Joan Scanlon	*Editor-in-Chief*	Linda Swann
Linda Swann	*News Editor*	Joan Scanlon
Nancee Gardner	*Feature Editor*	Valette Maruna-Dick Sumser
Dick Sumser	*Sports Editor*	Mildred Schworm
Anne Workman	*Grade School News*	
Valette Maruna	*Make Up*	Sue Bowers
Mildred Schworm	*Copy Reader*	Audrey Mellen
Audrey Mellen	*Proof Reader*	Anne Workman
Sue Bowers	*Business Manager*	Nancee Gardner

The Journalism Class this year consisted of eight girls and one boy. With such a small class, it means a lot of extra work to put out a paper. Due mainly to the high cost of printing, the *Viking Views* appeared only four times this year. Christmas marked the first issue; Valentine's Day, the second; Easter, the third; and Graduation, the fourth.

Two staffs were in charge of compiling the paper. The first *Viking Views* staff was elected shortly before Christmas. After the second issue of the paper was completed, a different one was chosen for the final two issues. These staffs are listed above.

Top: This is the second period government class. We do look studious, don't we? Oh, well, seniors will be seniors: Lower Left: The big night for Juniors and Seniors—The Prom. This was snapped right after the crowning of the queen. Upper Center: The Junior girls living it up again! Glamour girl pose of No-Ca-Hi's Judy Burns. No, Joan wasn't sleepwalking! Just in costume for the Senior skit. Lower Center: Ditto for Linda and Nancee. They don't always dress that way; it's that Senior skit again! Lower Right: "Hey, Coach, I'm in training!"

SEPTEMBER

Back to school and classes once more,
Mr. Hertler greets us at the door.

OCTOBER

Radiantly smile the attendants and queen.
Here amidst the sparkle and sheen,

CALENDAR

NOVEMBER

November closes the pig-skin sport,

As down the field the boys cavort.

DECEMBER

Christmas brings Santa and folks on the run;

Both teachers and students will join in the fun.

JANUARY

The basket's good and the Vikings cheer;

The team starts off the brand new year.

FEBRUARY

Here's a scene from the Senior Play
At No-Ca-Hi on Lincoln's birthday.

MARCH

Cutting, pasting, rushing for time,
The annual staff battles to meet its deadline.

OF EVENTS

APRIL

Which of these students
did the best,

In the preliminary district
scholarship test?

MAY

The Juniors and Seniors,
quite formal and gay;

The event, the Prom, and
the month is May.

JUNE

Another year has passed and
gone,

And in the future the Vikings
move on.

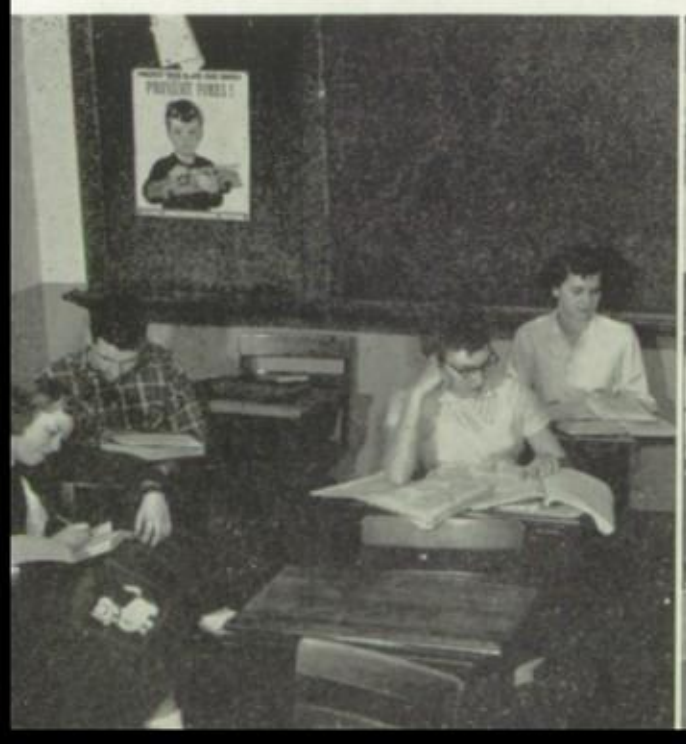

PATRONS

A FRIEND	
AL BEITER & SON	130 Cleveland Ave. N. W., Canton
ALBERT KEHL'S FLORISTS	4212 Cleveland Ave. N. W., Canton
ARNOLD'S CLOTHING	110 Tuscarawas St. E., Canton
BALDERSON AUTO SALES	2000 Tuscarawas St. W., Canton
BOBBY SHOP	Country Fair Shopping Center, Canton
C. & H. PAINT AND WALLPAPER	327 N. Main St., North Canton
CANTON FLOWER SHOP	108-16 3rd St. S. W., Canton
CHETON'S FURNITURE	2735 Cleveland Ave. N. W., Canton
CUSACK'S JEWELRY	211 3rd St. N. W., Canton
DON DRUKENBROD INSURANCE	219 S. Main St., North Canton
DON JOHNSTON'S FLOWERS	221 5th St. N. W., Canton
DORM'S FLOWERS	Plaza Shopping Center, Canton
ECKER & SONS JEWELERS	205 Cleveland Ave. N. W., Canton
ESSIG HARDWARE	3778 Cleveland Ave. N. W., Canton
FATHER & SON SHOE STORE	138 Tuscarawas St. E., Canton
FOREST E. WISE & SON	Aultman, Ohio
FROHME'S FLOWERS	1419 Cleveland Ave. N. W., Canton
FRYE'S GREENHOUSE	East Maple St., North Canton
GEO. P. MALONEY	602 12th St. N. E., Canton
HARRISON PAINT CO.	1329 Harrison Ave. S. W., Canton
HAYES TEXACO STATION	2550 Cleveland Ave. N. W., Canton
HUB-VICTOR CO.	221 4th St. N. E., Canton
IDEAL FURNITURE CO.	400 Market Ave. N., Canton
LILLIAN BECHTOL	Plaza Shopping Center, Canton
MATERNITY TOGS	606 Market Ave. N., Canton
McFADDEN-SHAUB INSURANCE AGENCY	145 N. Main St., North Canton
McQUEEN SIGN CO.	2551 Fulton Road N. W., Canton
MERLE NORMAN COSMETIC STUDIOS	220 Cleveland Ave. N. W., Canton
MUTUAL COFFEE CO.	129-31 2nd St. S. E., Canton
NOEL'S CONFECTIONERY	Uniontown, Ohio
NORTH CANTON REPAIR SHOP	6th Street, North Canton
REEL-LIVE BAIT CO.	1328 Cleveland Ave. S. W., Canton
RICHARD'S WOMEN'S APPAREL	207 Market Ave. N., Canton
RIEGLER & ZENK NURSERIES	Akron-Canton Road
RUDY'S DEPARTMENT STORE	1935 Mahoning Road N. E., Canton
SHANE'S PHARMACY	Greentown, Ohio
SHULAN JEWELER	Plaza Shopping Center, Canton
SHULAN JEWELER	212 Market Ave. N., Canton
SMITH'S BARBER SHOP	S. Main Street, North Canton
VENICE ART LINEN SHOPPE	339 Cleveland Ave. N. W., Canton
WILLIS BAUGHMAN	145 N. Main St., North Canton
WISE ROAD NURSERY GARDENS	Wise Road
YALE CLOTHES	308 Market Ave. N., Canton

THE HOOVER COMPANY

NORTH CANTON, OHIO

THE WORLD'S OLDEST AND LARGEST

MANUFACTURER OF ELECTRIC CLEANERS

Bill Says;

Our modern diners and the fine food we serve are tops with the young crowd . . . . . .

Comfortably Air-Conditioned

★

Open 24 Hours 'round the clock

Bill's Diner

North Canton – – 135 N. Main St.

Canton – – – 538 Market Ave. N.

Compliments of

THE HARVARD

— ★ —

Fine Men's Wear

Since 1914

— ★ —

MARKET AVENUE SOUTH AT SECOND
CANTON, OHIO

Compliments of

KOZY KITCHENS, INC.

Ohio's Finest Drive-Ins

4431 W. TUSCARAWAS PHONE 7-0956
1900 W. TUSCARAWAS PHONE 4-5309
CANTON, OHIO

Compliments of

MARTIN'S PASTRY SHOP

TWELFTH STREET N. W.
COUNTRY FAIR SHOPPING CENTER
CANTON, OHIO
BOTH STORES OPEN EVERY SUNDAY
FOR SPECIAL ORDERS . . . DIAL
7-1212 (COUNTRY FAIR)
6-7507 (TWELFTH ST. N. W.)

The Quality
DRY CLEANERS

PHONE 7-1070

- HATS
- FURS
- DRAPES
- SLIP COVERS
- SUEDES
- LEATHERS
- BLANKETS
- BEDSPREADS
- CURTAINS
- RUGS
- FURNITURE
- FORMALS
- GLOVES
- REPAIRING
- ALTERATIONS
- ZIPPERS
- NEW POCKETS
- RE-DYEING
- ALSO A COMPLETE PICK-UP AND DELIVERY SERVICE!!

WAGONER-MARSH SHOE STORE

437 MARKET AVENUE NORTH

Shoe World of Fashion

Men's ● *Women's* ● *Children's*

CANTON, OHIO

NORTH CANTON WALLPAPER STORE

- Wallpaper
- Waltex
- Paint
- Gifts

REAR 517 McKINLEY STREET
NORTH CANTON, OHIO
PHONE 9-7887

RHEEM WATER HEATERS *and* SOFTENERS
THERMADORE ELECTRIC RANGE

DEVERS TILE & KITCHEN, INC.

1213 FULTON ROAD N. W.

CANTON 3, OHIO

PHONE 6-3423

TILE

- Clay Tile
- Structural Glass
- Asphalt Floor Tile
- Rubber Floor Tile
- Vinyl Floor Tile

KITCHENS

- Lyon Metal Cabinets
- Youngstown Metal Cabinets
- Wood and Metal Kitchens

★ *Akro Rubber Riser Carpetreds*

★ *Akro Foam Sponge Mats*

★ *Akro Link Mats*

THE BUXBAUM CO.

SEVENTH STREET SOUTHWEST

CANTON, OHIO

EAST MAPLE ST. EXT.

DUTKA'S GREENHOUSE

PHONE 9-2388

Growers of Annuals, Perennials and Vegetable Plants.

Geraniums – Begonias – Lilies – Poinsettias in Season.

Compliments of

BLUE CROSS VETERINARY HOSPITAL

5500 CLEVELAND AVENUE N. W. ——— CANTON, OHIO

PHONE 9-2211

R. H. LEED, D.V.M.

BENSON TYPEWRITER CO.

WE RENT, SELL AND REPAIR ALL MAKES

ROYAL PORTABLES
SMITH CORONA
REMINGTON

336 4th STREET N. W.

CANTON, OHIO

DAVID BROTHERS

Wholesalers and

Distributors

728 CLEVELAND AVENUE S. W.

CANTON, OHIO

Phone 5-9487

FINISH THE DAY "IN HIGH"

By Coming Here For A

Tasty Evening Dinner

OPEN DAILY
5 to 9 P. M.
SUNDAYS
11 A.M. to 9 P.M.

The Pines

2231 44th STREET
N. W.
1½ Blocks West
Off Cleveland Ave.

featuring

STEAKS AND CHICKEN

PRIVATE ROOM *for* WEDDINGS *and* PARTIES

Noonday Luncheons by Reservation Only

PHONE 4-2230

COMPLIMENTS

of

MAYS'

BARBER SHOP

120 SOUTH MAIN STREET

NORTH CANTON, OHIO

GETZ

GULF SERVICE

Accessories – Hardware

Groceries

Meat and Dairy Products

R. D. No. 9 Portage Street Ext.
NORTH CANTON, OHIO

THE BILL PETERS PLUMBING CO.

Sanitary Plumbing

Water and Steam Heating

REAR 300 PORTAGE STREET

TELEPHONE 9-1490

NORTH CANTON, OHIO

CONGRATULATIONS . . .

CLASS OF 1954

The Halle Bros. Co.

614 MARKET AVENUE NORTH

CANTON, OHIO

R. D. FRYE HARDWARE

BUILDERS HARDWARE

★

B. P. S. PAINTS

HOTPOINT

ELECTRICAL APPLIANCES

★

PLUMBING SUPPLIES

950 SOUTH MAIN STREET

TELEPHONE 9387

NORTH CANTON, OHIO

CONGRATULATIONS

to the

CLASS OF '54

— ★ —

KOBACKER'S

NORTH MARKET AT FIFTH

CANTON, OHIO

COMPLIMENTS OF

CARL SPONSELLER

Hot Water and Steam

Heating

Sanitary Plumbing

NORTH CANTON, OHIO

PHONE 9522

COMPLIMENTS

of

HILSCHER-CLARK
ELECTRIC CO.

519 4th STREET N. W.
CANTON, OHIO

GUENTHER
MOTORS

DE SOTO and PLYMOUTH

Sales and Service

104 EAST MAPLE STREET
NORTH CANTON, OHIO
Phone 9383

Nice Going, Graduates!

AND FOR THOSE ALL-IMPORTANT
CLOTHES FOR THE COLLEGE
OR CAREER AHEAD
IT'S

THE C. N. Vicary Co.

312-314 Market Ave. N. Canton, Ohio

BELL DRY CLEANING CO.

COMPLETE LAUNDRY SERVICE
FOR PICK-UP AND DELIVERY SERVICE

Dial 3-2205 or 2-6208

MAIN OFFICE AND PLANT
1267 DUEBER AVENUE S. W.
2400 MAHONING ROAD N. E.
408 McKINLEY AVENUE N. W.
1408 HARRISON AVE. S. W.
5034 TUSCARAWAS ST. WEST
3307 CLEVELAND AVE. N. W.

Compliments of

STERLING BAKERY

Bakers of

Peter Wheat Bread

and

Miss "19" Health Bread

SOLD FRESH AT YOUR DOOR

Compliments

from

A

FRIEND

Compliments of

THE LUNTZ IRON & STEEL CO.

RINGSIDE SEATS . . .

1 CENT

Enjoy a big-time prize fight—or an evening of opera if that's your mood—for a penny or so! Nothing gives so much pleasure for so little money as radio and TV. Yet they're merely typical of the many bargains your electricity brings you every day.

The OHIO POWER Co.

"MORE SERVICE PER DOLLAR"

Authorized Dealer for ALLIS-CHALMERS ● NEW IDEA ● GEHL ● DUNHAM

THE QUALITY SUPPLY COMPANY, INC.

POWER FARM MACHINERY — SALES AND SERVICE

MILE WEST OF NORTH CANTON SQUARE
ON PORTAGE STREET EXTENSION

PHONE 9-2537
NORTH CANTON, OHIO

Diamonds *Silverware*

For Finer Jewelry

NUSBAUMS

Established 1910 105 E. Tusc.

Watches *Jewelry*

PHONE
5-8288

Ricker
HARDWARE, INC.
1101 12th STREET N. W.

OPEN 'TIL 8
MON. *thru* FRI.

'TIL 6
SATURDAYS

BEST WISHES TO THE CLASS OF '54

VALLEY VIEW SUPPLY COMPANY

FEEDS — FERTILIZERS

FARM MACHINERY

NORTH CANTON, OHIO

Phone 9-1066

PEPSI-COLA

417 13th STREET S. E., CANTON, OHIO

PHONE 2-9604

IONA BELLE BEAUTY SHOPPE

Complete Beauty Service

232 SOUTH MAIN STREET
NORTH CANTON, OHIO

Phone 9401

MRS. L. C. HUTCHINS, *Owner*

CONGRATULATIONS TO THE CLASS OF 1954

OF NORTH CANTON HIGH SCHOOL

AND BEST WISHES

FOR YOUR FUTURE ENDEAVORS

NORTH CANTON 5c to $1 STORE

THE CENTRAL HARDWARE

— ★ —

On the Square

NORTH CANTON, OHIO

Phone 9309

The Arctic Food Center and Locker Plant

Groceries – Meats – Produce

Meat For Sale At Wholesale Prices

LET US PREPARE YOUR FOOD FOR YOUR LOCKER OR HOME FREEZER

134 West Street Phone 9-1971

Since 1884

FARMERS' MUTUAL FIRE PROTECTION ASSOCIATION

Low Cost Fire, Lightning and

Extended Coverage for the

Farm, Suburban and City Property

HOME OFFICE

201 CITIZENS BANK BUILDING NORTH CANTON, OHIO

TELEPHONE 9461

J. V. ALBRECHT, *President* JOSEPH L. BLUBAUGH, *Secretary*

ESHELMAN STRUCTURAL GLASS, INC.

Republic Steel Kitchen Cabinets — Glass
Auto Glass and Mirrors Installed

1100 S. MAIN ST. NORTH CANTON, OHIO PHONE 9-1720

Visit Our Art Dept.

FLANAGAN & NIST

Canton's Complete Paint Stores

We Deliver Anywhere

3 CONVENIENT LOCATIONS

500 McKinley Ave. N. W. ★ 2747 Cleveland Ave. N. W. ★ 3007 Tuscarawas St. West

COMPLIMENTS OF

HOL-GUERNS DAIRY

FOR FINER DAIRY PRODUCTS — ALSO CALL US FOR BANQUET APPOINTMENTS

3400 CLEVELAND AVE. N. W. PHONE 5-0389

CONGRATULATIONS

to the

CLASS OF 1954

— ★ —

BAAB'S SERVICE

Spred-Satin
Nu-Enamel

ECONOMY
WALLPAPER STORE
225 E. TUSC

FOR THE FINEST HOME OR
THE HUMBLE COTTAGE
PHONE 3-0313

CONGRATULATIONS
. . . CLASS OF '54
— ★ —
JOHN ROSSETTI
STARK COUNTY
PROSECUTING
ATTORNEY

COMPLIMENTS OF

ANGIE'S
BEAUTY SHOP

HOURS 9:00 TO 6:00

125 West Maple Phone 9-1124

NORTH CANTON, OHIO

CANTON WHITE
INCORPORATED
Distributors
WHITE
TRUCKS, TRACTORS
AND BUSSES

1019 TWELFTH STREET NORTHEAST
CANTON 5, OHIO
TELELPHONE 4-5183

TROTT & SON
Grocery and Confectionery

533 NORTH MAIN STREET
NORTH CANTON, OHIO

— ★ —

"The Biggest Little Store
in Town"

CONGRATULATIONS
. . . CLASS OF 1954

Color Center
PAINTS & WALLPAPER
401 WALNUT AVE. N. E.
CANTON, OHIO
Phone 5-2506

DEUBLE'S
Jewelers in Canton
for 120 Years
Diamonds – Watches
Silver – China
Gifts
CLEVELAND AVENUE at 5th STREET N. W.

LA VERNE'S
MARKET &
PHARMACY
3325 CLEVELAND AVENUE N. W.
CANTON, OHIO

EVERYTHING IN MUSIC!

- CONN BAND INSTRUMENTS
- EPIPHONE GUITARS
- LEEDY DRUMS
- EXCELSIOR ACCORDIONS

GREEN'S
MUSIC STORE
124 Cleveland Ave. S. W. Phone 4-3522
CANTON, OHIO

Compliments of
TREEN'S
CARPETS and DRAPERIES
PLAZA SHOPPING CENTER
CANTON 9, OHIO
Phone 4-8841

CONGRATULATIONS
from the
STYLE CENTER
FURS
The Store with the Famous
Five-Year Guarantee
504 MARKET AVENUE NORTH
CANTON, OHIO
PHONE 3-9131 — 3-9132

Why did they come to America?

The pilgrim fathers took quite a chance when they set sail for the new world. They were willing to risk their lives and suffer untold hardships for the chance to become free people... to worship, to write, to speak and to assemble as they saw fit.

These freedoms which the pilgrims sought are ours today. Guard them well and use them wisely.

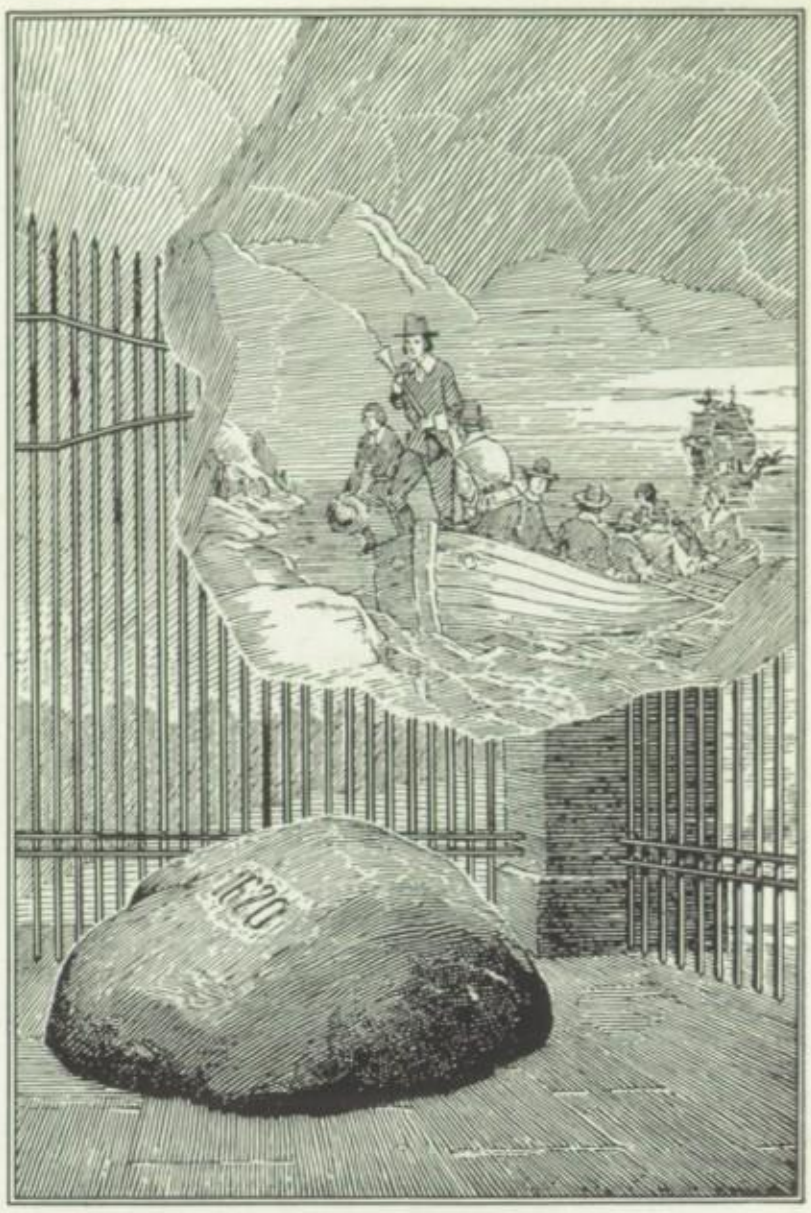

Gasoline, Diesel and Gas Engines and Power Units

HERCULES MOTORS CORPORATION Canton, Ohio, U.S.A.

Engine Specialists since 1915

KRAMER MOTORS, INC.

Serving Canton Over 33 Years

STUDEBAKER

NEW AND USED CARS AND TRUCKS
SALES — SERVICE — PARTS
FACTORY TRAINED MECHANICS

— ★ —

1703-1711 TUSCARAWAS ST. W.
CANTON, OHIO
Phone 3-9108

NOBIS DECORATING CO.

AN ORGANIZATION DEDICATED TO YOUR BETTER LIVING

MURALS AND SCENICS OUR SPECIALTY

555 NORTH MAIN STREET
NORTH CANTON, OHIO
Phone 9-2573

WYLER'S BAKERY

— ★ —

Fresh Pastries Daily

— ★ —

Cakes Made For All Occasions

- ICE CREAM CONES
- PACKAGED ICE CREAM
- BULK DIPPED ICE CREAM

116 Harmon St., North Canton Dial 9-6450

Best Wishes – Class of '54

from

"The Canton Spotless Spot"

3250 CLEVELAND AVENUE N. W.

Canton's Finest Drive-In

GOTTHELF'S

Your Family Shoe Store

— ★ —

COMPLETE LINES

RED GOOSE

FOR THE ENTIRE FAMILY

— ★ —

PLAZA SHOPPING CENTER

CANTON 9, OHIO

Phone 5-4884

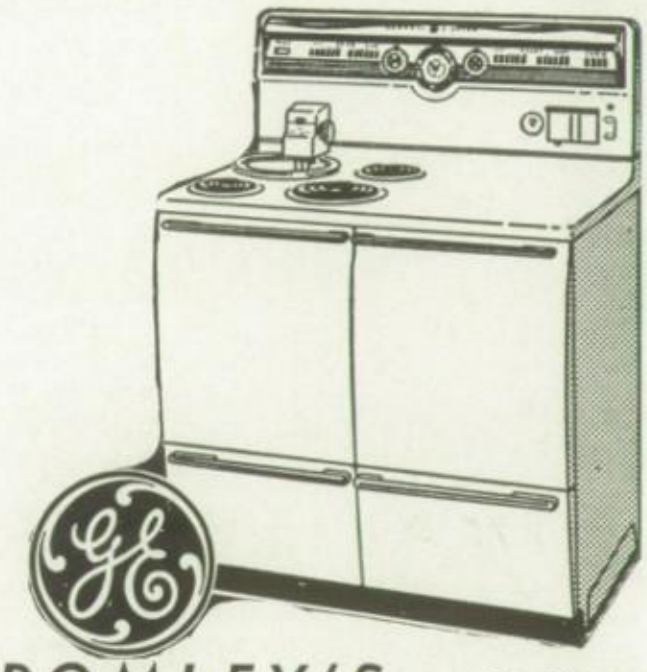

BROMLEY'S — 408 W. TUSC.

THE SWINDELL AGENCY

746 PORTAGE STREET

NORTH CANTON, OHIO

REAL ESTATE

SALES — APPRAISALS — RENTALS

PROPERTY MANAGEMENT

Phone 9-1605

Compliments of

HARRY'S RESTAURANT

CHICKEN — STEAK — SEAFOOD

DINNERS

SANDWICHES — FOUNTAIN SERVICE

122 SOUTH MAIN STREET

NORTH CANTON, OHIO

Phone 9-7066

CONGRATULATIONS TO THE CLASS OF 1954

EWING CHEVROLET CO.

929-41 Cleveland Avenue N. W.

CANTON, OHIO

DIAL 4-5141

COMPLIMENTS

of

LEWIS FUNERAL HOME

SOUTH MAIN STREET

NORTH CANTON, OHIO

"Hurray For MEL'O!"

Certainly makes things shine. Dishes, pots and pans, clothes, furniture — Mel'o makes all cleaning and washing easier and quicker. Get Mel'o at grocers.

Made by the makers of Sani-Flush

Compliments of

BALIN'S FAMILY SHOE STORE

Home of Velvet Step Shoes for Women

- WEATHERBIRD SHOES
- CITY CLUB SHOES

Compliments of

THE BORDEN CO.

1112 TUSCARAWAS STREET E.
CANTON, OHIO
Telephone 5-0231

RELIABLE Floors CO.

406 McKINLEY AVENUE N. W.
CANTON 2, OHIO
DIAL 4-4664

Floor Covering Specialists Since 1919

Compliments of

SURBEY ELECTRIC

Crosley — Admiral — Apex
Dumont – Grand – Gasinator

Television, Home Appliances and Laundry Equipment

1505 Portage Street Phone 9-1923
NORTH CANTON, OHIO

CONGRATULATIONS to THE CLASS OF 1954

CARBURETOR SALES & SERVICE

820 TUSCARAWAS STREET E.
CANTON, OHIO

and now . . .

. . . White pumps in all new heel heights for graduation

Shirley SHOES

214 MARKET AVENUE N.
CANTON, OHIO

GOOD LUCK AND BEST WISHES

to

THE GRADUATING CLASS

OF 1954

NORTH CANTON PLATING CO.

520 Woodside Street

NORTH CANTON, OHIO

specializing in

INDUSTRIAL HARD CHROME PLATING

C. W. NOEBE KARL R. NOEBE

PHONE 9-1413

Compliments of

CAREY & PAUMIER

Custom Tailoring

608 SIXTH STREET N. W.

CANTON, OHIO

Dial 4-2913

CONGRATULATIONS TO THE CLASS OF 1954

CARL H. WISE & SONS

Mason Contractor

418 WEST SEVENTH STREET

NORTH CANTON, OHIO

Phone 9-6283

BEST WISHES

STARK MOTORS, INC.

DE SOTO and PLYMOUTH

SALES AND SERVICE

New and Used Cars

Genuine MoPar Parts

CORNER OF WEST TUSC. AND HARRISON AVENUE

Dial 6-7157

BEST WISHES TO THE CLASS OF 1954

RICE OFFICE SUPPLY CO.

Stationers With Years of Experience To Help Serve You

204 THIRD STREET NORTHWEST

CANTON 2, OHIO

Congratulations

. . . Class of '54

FOSNIGHT FLOOR COVERING

NORTH OF NORTH CANTON

ON ROUTE 8

PHONE 9-7755

Congratulations to the Class of 1954

SHOCKSNIDER'S SERVICE

3519 CLEVELAND AVENUE N. W.

CANTON, OHIO

Phone 4-0292

Wm. H. Shocksnider and Wm. E. Shocksnider

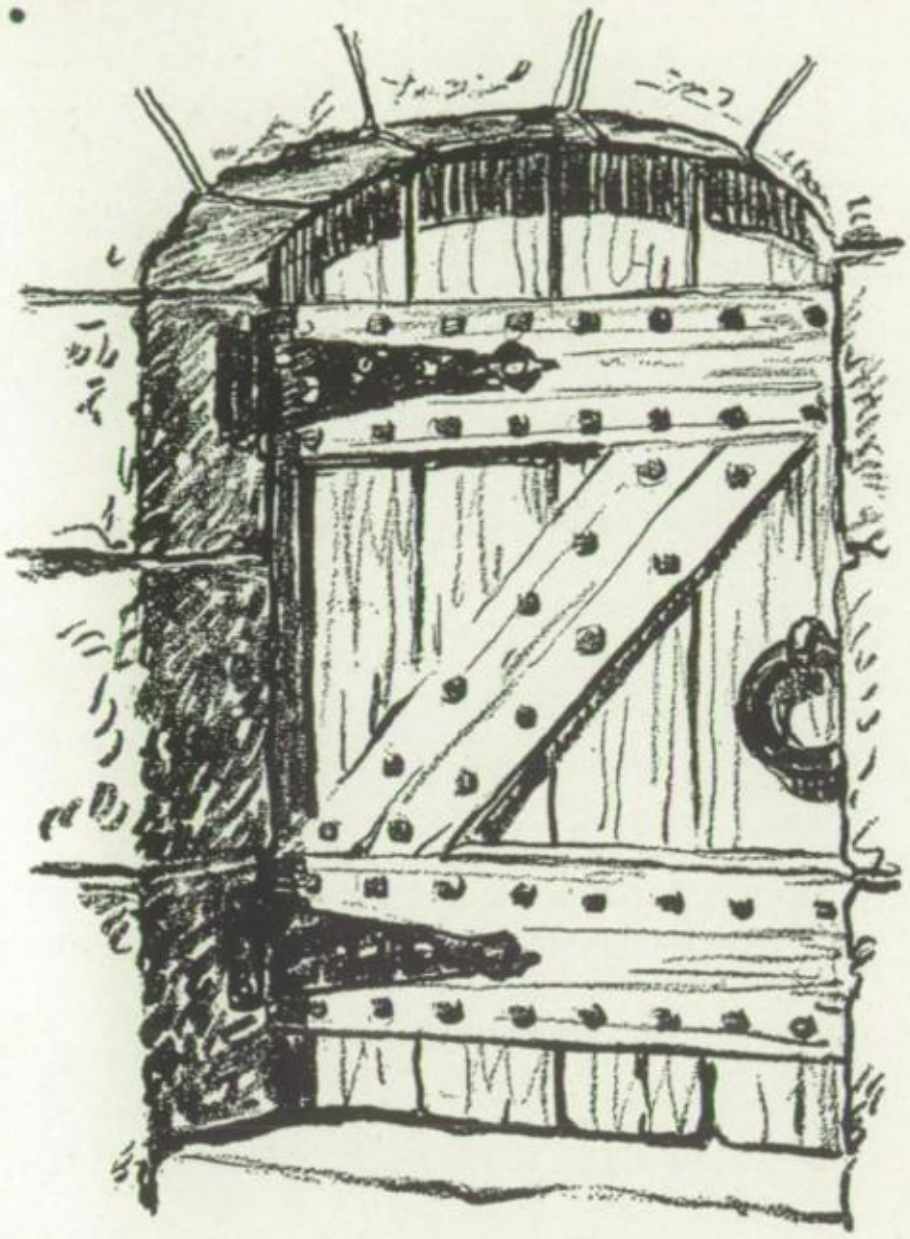

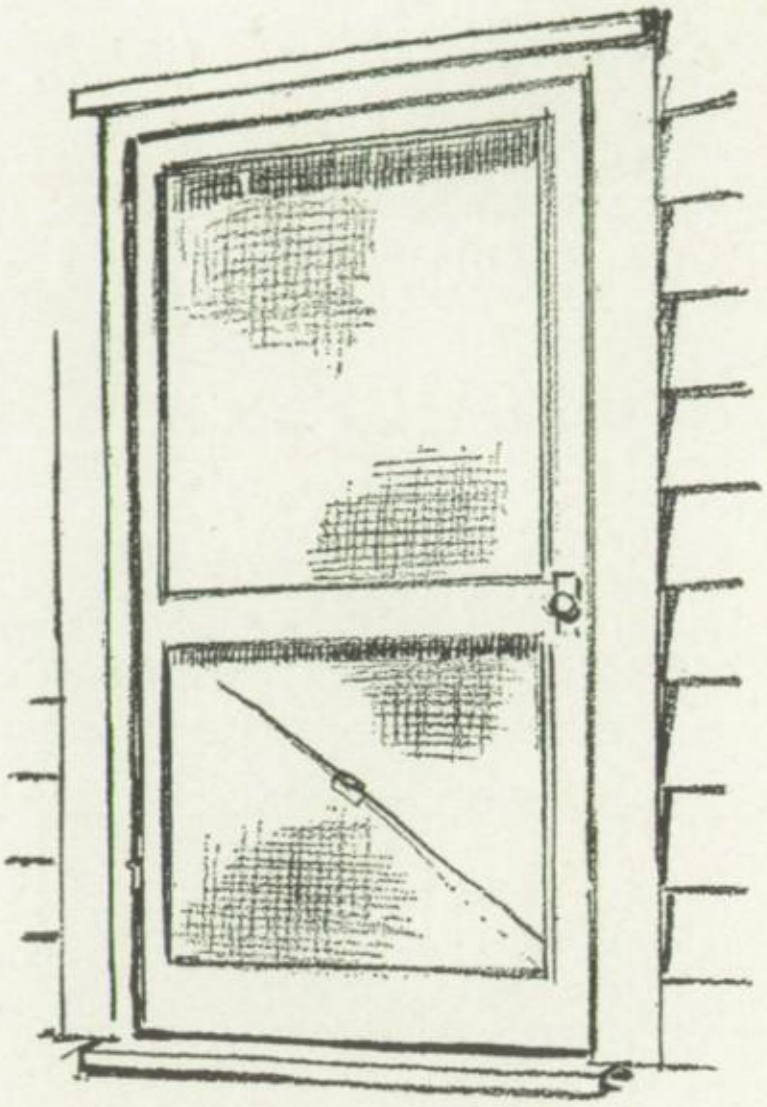

Which is stronger?

IT'S the one on the right because it's a door of an American home. No one can get through without permission. Not even a policeman, unless he has a search warrant.

Here, in America, your right to freedom from search without warrant is guaranteed by The Constitution itself.

How different behind the iron curtain! There, the people have no such protection. And even a solid oak door, strong enough to guard a fortress, can't keep out the secret police. When they want in they get in, eventually, even if they have to use a battering ram. But the flimsiest screen door in America can keep out the police unless they have a search warrant.

Because we Americans take our rights for granted, it's hard to believe that there are "pinkos" and fellow-travelers amongst us who want to take away our freedom from search without warrant. It's just part of their plan to steal all our rights, like the right to own property, the right to work wherever we please, the right to vote secretly and all the rest.

The best way to protect a right is to use it. So if you ever hear anyone come out in favor of permitting arbitrary search and seizure on some pretext or other, set him straight! Remind him that freedom from search without warrant is a right guaranteed every American by The Constitution.

Remember, they're *your* rights, so treat them *right!*

DO YOU KNOW YOUR RIGHTS?

As Americans, we have the greatest freedom and the highest standard of living in the world. Help keep it that way by knowing your rights and guarding them well. Some of them are:

Freedom of worship
Right to secret ballot
**Right to know how your union spends your dues*
Freedom of speech
Freedom of the press
Right to criticize officials
**Right to know salaries of your union officers*
Freedom from search without warrant
Right to petition government for redress of grievances
**Right to know if your union officers are Communists*
**Right to know how your union is run*
Right to speedy and public trial by jury
Right to help of a lawyer
**Right to hear your employer's side of disagreements*
Right not to appear as a witness against yourself
**Right to refuse to permit the "check-off" of union dues*
**Right to go direct to your boss with a grievance*
Right to be presumed innocent until proved guilty
Freedom to own property
**Right to work despite union jurisdictional disputes*
Freedom to work in any locality
**Right to proper supervision of your union welfare funds*
Freedom to start and manage a business
Freedom to make a profit
**Right not to be fired by union leaders*
***Right to vote on company's best offer*

*These are rights you enjoy under the Taft-Hartley law.
**This is a right enjoyed by members of United Steel Workers, C.I.O. only when the Taft-Hartley law is invoked.

THEY'RE YOUR RIGHTS,
TREAT THEM RIGHT!

TIMKEN The Timken Roller Bearing Company
"The right to work shall not be abridged or made impotent"

A Complete Selection of High Quality

- FOUNTAIN PENS
- STATIONERY
- GREETING CARDS

MARTIN'S STATIONERS

THE FRIENDLIEST STORE IN TOWN

PLAZA SHOPPING CENTER

Compliments of

PAUL HUTT

DECORATING CONTRACTOR

Residential & Commercial

— ★ —

Universal Steel Scaffold Sales and Rental

— ★ —

5684 CLEVELAND AVENUE N. W.

DIAL 9-2459

Best Wishes to Class of '54

HUMMEL'S DEPT. STORE

Some Famous Brands We Now Carry:

- SHIP 'N SHORE
- LEVI'S
- LAURA MAE
- POWERS MODEL
- BERKSHIRE
- LORRAINE

COMPLIMENTS of

NORTH CANTON ELECTRIC SHOP

Headquarters For Westinghouse Appliances

221 FAIRVIEW STREET

NORTH CANTON, OHIO

GOOD LUCK to the CLASS OF 1954

— ★ —

ADAIR'S CHILDREN'S WEAR

119 SOUTH MAIN STREET

NORTH CANTON, OHIO

Phone 9-7444

BEST WISHES TO THE CLASS OF '54

SHEELY FLOWERS

"Flowers Whisper What Words Can Never Say"

208 ROYER STREET

NORTH CANTON, OHIO

Phone 9-1819

MARUNA PAINT & SUPPLY CO.

4638 CLEVELAND AVENUE N. W.

Phone 9-2573

PAINTS – WALLPAPER – SANITAS

WATERPROOFING PAINTER

SUPPLIES

CONGRATULATIONS FROM

MATHIE COAL & SUPPLY CO.

Coal and Building Material — Lawn and Garden Supplies

PORTAGE STREET — PHONE 9-2575

If I were you and you were me
Then we'd be twins and we'd agree
The finest place on earth to be
Is our own C. B. ————

COMMUNITY BUILDING

BEST WISHES TO THE CLASS OF 1954

JOSTIN'S

Manufacturer of Class Rings and Announcements

ED RALEY, *Representative* MINERVA, OHIO

O. C. JESTER & SON

328 PORTAGE STREET

NORTH CANTON, OHIO

— ★ —

INSURANCE

REAL ESTATE

PHONE 9-6789

CONGRATULATIONS TO THE CLASS OF 1954

NORTH CANTON RADIO AND APPLIANCE

PAUL KINDY, *Owner*

We Sell Nothing But the Best

- TV AND RADIO
- PHILCO REFRIGERATORS AND STOVES
- RCA
- ZENITH
- ADMIRAL
- WHIRLPOOL WASHERS AND DRYERS

440 N. Main Street Phone 9-1500

NORTH CANTON, OHIO

Compliments of

CRAIG'S HOME SHOPS, INC.

THURIN'S

3 STORES

to serve you with style, quality and good taste in homefurnishings . . .

524 MARKET AVE. N.

137 SIXTH STREET N. E.

COUNTRY FAIR SHOPPING CENTER

LESTER BROWN AUTO SERVICE

Carburetor – Brakes
Electrical Service

PHONE 9-1671

425 North Main Street

NORTH CANTON, OHIO

MERCURY

Sales and Service

GEORGE M. VARGA, INC.

Home of Sincere Service

SOUTH MAIN STREET

NORTH CANTON, OHIO

PHONE 9-2589

CONGRATULATIONS

to

THE CLASS OF 1954

— ★ —

SOUTH MAIN

AMOCO

— ★ —

1140 SOUTH MAIN STREET

NORTH CANTON, OHIO

PHONE 9-7097

TOY KORNER

Distinctive Toys

COMPLETE STOCK OF

- SWING SETS
- PICNIC TABLES
- SAND BOXES
- POOLS
- ETC.

— FOR SUMMER —

CONVENIENT LAYAWAY TERMS

PLAZA SHOPPING CENTER

PHONE 6-6144

GUMMERE SERVICE

Genuine Parts

Authorized Service on

- BRIGGS & STRATTON
- CLINTON, CONTINENTAL
- REO - POWER PRODUCTS
- PINCOR, and PENNSYLVANIA

— ★ —

829 COURT AVENUE N. W.

CANTON, OHIO

DIAL 3-1946

CONGRATULATIONS

to the

CLASS OF 1954

THE WISE LUMBER CO.

AULTMAN, OHIO

PHONE 9-1444

HARDING SALES AND SERVICE

FULL LINE OF ZENITH RADIOS, TELEVISION, and HEARING AIDS

— ★ —

Also Expert Repairing

— ★ —

ZENITH HEARING AIDS COME IN THREE GREAT MODELS

— ★ —

314 THIRD STREET N. W.

CANTON, OHIO

DIAL 4-2283

Compliments

of

A

FRIEND

Congratulations,

Class of '54

Bon Marché

BEST WISHES TO

THE CLASS OF 1954

— ★ —

GEORGE and ANN ARMOUR

— ★ —

GEORGE- ANN'S SPECIALITY SHOP

CRAMER

ALUMINUM AWNINGS

— DESIGNED TO SUIT YOUR HOME —

- F.H.A. APPROVED
- VENTILATED
- PERMANENT
- BEAUTIFUL

AIR CONDITIONING FURNACES

GAS — COAL — OIL

SHEET METAL WORK

THE CRAMER MFG. CO.

5110 WESTFIELD AVENUE N. W.

PHONE 9-1387

WAYNE F. GRAYBILL

BRANCH MANAGER

— ★ —

CITIZENS

SAVINGS & LOAN

COMPANY

NORTH CANTON, OHIO

CONGRATULATIONS

to the

CLASS OF '54

— ★ —

VALENTINE'S

PURE OIL

624 SOUTH MAIN STREET

NORTH CANTON, OHIO

DIAL 9-1468

V. S. DOUGHERTY

Home Building and

Real Estate

R. F. D. No. 2

CANTON, OHIO

— ★ —

MEMBER

STARK COUNTY

HOME BUILDERS ASSOCIATION

BALDWIN - ACROSONIC

TODAY'S FINEST SPINET

PIANO

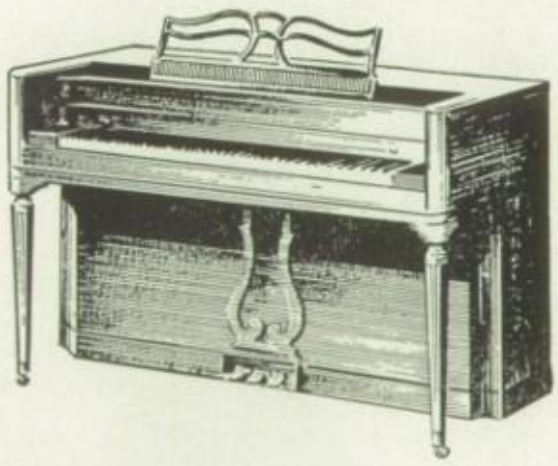

HAHN & CO.

404 TUSCARAWAS STREET WEST

CANTON, OHIO

Congratulations to the Class

of '54 and Future Graduates

LETHERMAN

SEED CO.

Everything Good

for Lawns and Gardens

438 CLEVELAND AVENUE N. W.

CANTON, OHIO

THE SANITARY MILK COMPANY

Sealtest
MILK & ICE CREAM

801 CHERRY AVENUE N. E.

CANTON, OHIO

Dial 6-7251

Please Remember

PLEASE REMEMBER THIS SECTION OF THE ANNUAL WHEN YOU GO SHOPPING.

— ★ —

IT IS THE SUPPORT OF THESE FINE PATRONS THAT MAKES THIS SCHOOL YEARBOOK POS. SIBLE.

— ★ —

DON'T YOU THINK THAT ONE GOOD DEED DESERVES ANOTHER?

— ★ —

DO YOURSELF AND YOUR COMMUNITY A FAVOR BY REMEMBERING THOSE PA-TRONS WHO REMEMBER YOU!

AVALON DRIVE-IN RESTAURANTS

900 MARKET AVENUE NORTH

Serving Luncheons, Complete Dinners, and After-Theater Snacks

3232 CLEVELAND AVENUE N. W.

Home of the "Big Sis" Sandwich

CONGRATULATIONS

to the

CLASS OF 1954

— ★ —

NORTH CANTON
SUNOCO SERVICE

BRUCE, HERB and LYNN GREENHO

— ★ —

550 NORTH MAIN STREET
NORTH CANTON, OHIO

PHONE 9-7067

Congratulations to the "Class of '54" From

CANTON LAUNDRY & CLEANING CO.

FAST SERVICE DRY CLEANING NOW AVAILABLE IN ALL CASH & CARRY STORES

319 9TH STREET S. W. CANTON, OHIO Main Office Phone 6-7188

Justine's GIFT and PARTY SHOP

Party Favors, Gifts, and Greeting Cards

120 S. MAIN STREET PHONE 9-6325 NORTH CANTON, OHIO

COMPLIMENTS OF

LARRY LOW'S BARBER SHOPS

3 BARBERS AT
111 NORTH MAIN, NORTH CANTON
Phone 9-2616
HOURS: 8:30—7:00 ★ 12:00 ON WEDNESDAY

6 BARBERS AT
5062 WEST TUSC., REEDURBAN
Phone 7-5975
HOURS: 9:00—8:00

DRIVER TRAINING

Left to right: Dottie Williams, Barb Clouser, Helen Sturm, Joanne Burkhardt, Harriet Schmitt, Rennie Edgein, Dwight Melhorn, Dick Wilson, Mr. Esmont.

Congratulations From

RICHARDSON'S SUPER MARKET

(FORMERLY HUMMEL'S, INC.)

EVERYDAY LOW PRICES

132 South Main Street Telephone 9-6828

NORTH CANTON, OHIO

Free Home Planning Service
Lumber & Building Supplies
to
Build, Remodel or Repair

MOHLER
LUMBER COMPANY

NORTH CANTON, OHIO

FIRST
in
good
taste!

Superior

Quality ✓ Chekd
MILK and
ICE CREAM

HELFRICH - DIE - CASTING - CO.

PRECISION COMMERCIAL ZINC DIE-CASTINGS

207 SCHNEIDER ROAD Phone 9-7666 NORTH CANTON, OHIO

CITY LOAN & SAVINGS CO.

Personal Loans — $10 to $1000

ON CARS, SIGNATURES, AND OTHER PERSONAL PROPERTY

223 N. MAIN L. G. WOODRUFF, *Manager* N. CANTON 9-2571

COMPLIMENTS OF

PARK THEATER

Your Beautiful 800-Seat Theatre

G-I-A-N-T PANORAMIC SCREEN

CONGRATULATIONS

to

THE CLASS OF 1954

★

ZIMMERMAN'S DINER

124 SOUTH MAIN STREET

PHONE 9-7057

CONGRATULATIONS . . . CLASS OF 1954

Stern & Manns'

DRINK

Coca-Cola

REG. U.S. PAT. OFF.

IN BOTTLES

CONGRATULATIONS...

CLASS OF 1954

ARMOUR'S MEN'S APPAREL

(Formerly Crawford's)

GEORGE and ANN ARMOUR

Thinking About Your Future?

Maybe a telephone career is just what you want — an interesting job with a good salary and friendly people to work with. Why not come in and talk it over?

THE OHIO BELL TELEPHONE COMPANY

Compliments of

★

E. W. BLISS CO.

BEST WISHES TO

THE CLASS OF 1954

CLASS RING HEADQUARTERS

NORTH CANTON

PHONE 9-1942

SHILTZ
SHOE SERVICE

Quality Shoe Rebuilding

Laces – Polishes – Dyeing

Dog Harness

127 PORTAGE STREET

NORTH CANTON, OHIO

BEST WISHES TO

THE CLASS OF 1954

– ★ –

IT'S FRESHER FROM

STEINECK'S
BAKERY

1111 WHIPPLE ROAD N. W.

CANTON, OHIO

Phone 7-1818

CHICKEN DELIGHT

"Served Just Right"

A COMPLETE

CHICKEN DINNER

Prepared by the Famous

Chicken Delight Method

DIAL 6-4771

FREE DELIVERY

4004 FULTON ROAD N. W., CANTON, OHIO

"THE OLD 19th TEE"

CONGRATULATIONS

to

THE CLASS OF 1954

★

ONESTO

and

ST. FRANCIS

HOTELS

"AMERICA'S BEST"

★

GOLDEN AGE BEVERAGES

150 CHERRY AVENUE N. E. CANTON, OHIO

M. M. TITTA MUSIC STUDIO

Alexandre, Paris and S-M-L Woodwinds

603 CLEVELAND AVE. N. W. CANTON, OHIO

DEPENDABLE HARRIS PAINTS, INC.

Distributor of

Glidden – Pratt-Lambert – Medusa – Martin-Senour Paints

1146 WEST TUSC. PHONE 6-3418

CONGRATULATIONS

to the

CLASS OF '54

—★—

NORTH CANTON
BUICK

COMPLIMENTS

of

BLOOM'S
DRUG STORE

112 12th STREET N. E.
CANTON, OHIO
Phone 3-5008

CONGRATULATIONS

from

MAC KING & EMPLOYEES

of

King's Confectionery

TOM WILLIAMS
SUPER MARKET

934 SOUTH MAIN STREET
NORTH CANTON, OHIO
PHONE 9-1039

GROSS
APPLIANCE CO.

A Square Deal for Your Round Dollar

The Big Four Products

HOOVER — GENERAL ELECTRIC
MAYTAG — IRONRITE

147 NORTH MAIN STREET
NORTH CANTON, OHIO
PHONE 9-2866

CONGRATULATIONS

to the

CLASS OF '54

MYERS
CHEVROLET

524 NORTH MAIN STREET
NORTH CANTON, OHIO
PHONE 9354

COMPLIMENTS

of

★

MONARCH RUBBER COMPANY

CONGRATULATIONS . . .

CLASS OF '54

Stark's

★ CANTON

★ PLAZA

★ ALLIANCE

★ MASSILLON

FOUR FINE

HOME CLEANING

HELPERS

• CLIMALENE

• • BOWLENE

• • • SKIDOO

• • • • SPIN

THE CLIMALENE CO.

CANTON, OHIO

Congratulations...

CLASS OF 1954

★

THE Troup & Pluto COMPANY
PORTRAIT PHOTOGRAPHY

★

2108 W. TUSC. PHONE 3-9334

CANTON, OHIO

CANTON ENGRAVING

Service & Quality

OUR COMPLETE SERVICE WILL SOLVE YOUR YEARBOOK PROBLEMS.

Layout

Art

Production

Photography

Engravings

Electrotypes

THE CANTON ENGRAVING & ELECTROTYPE COMPANY

410 3RD. STREET S.E., CANTON, OHIO